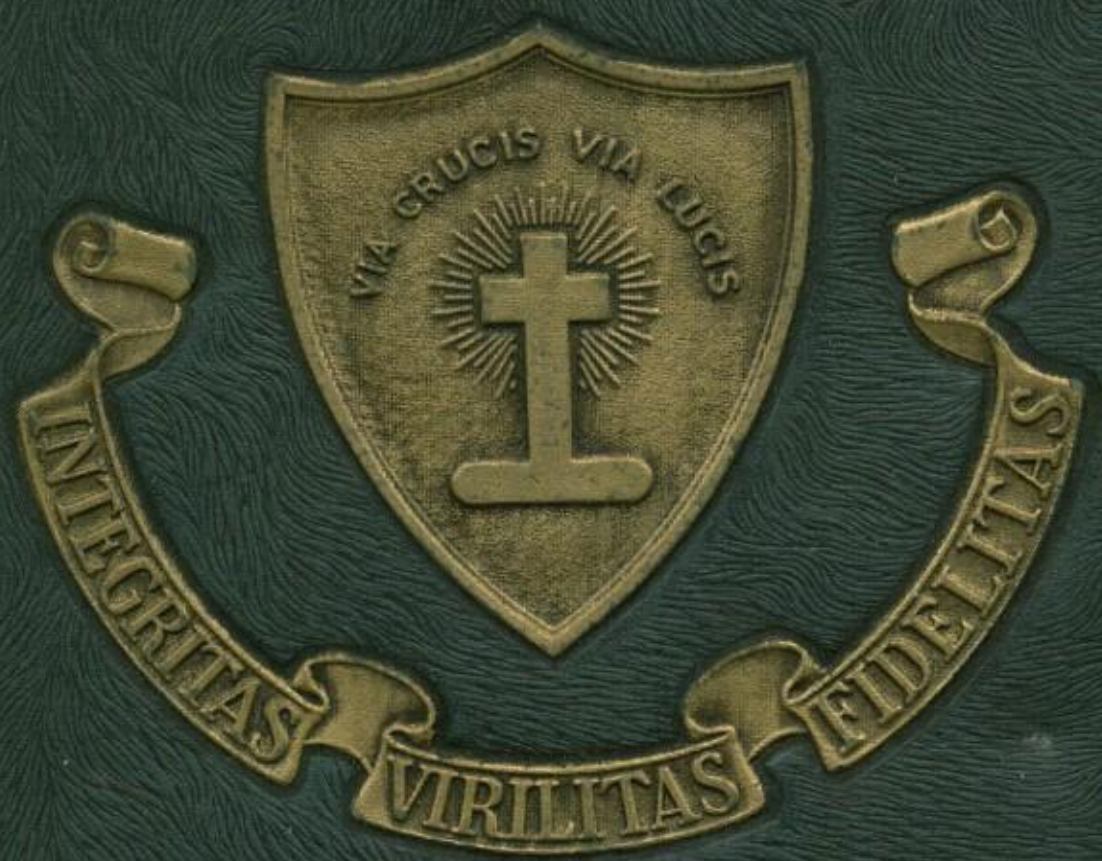

DONALD P. FREEMAN

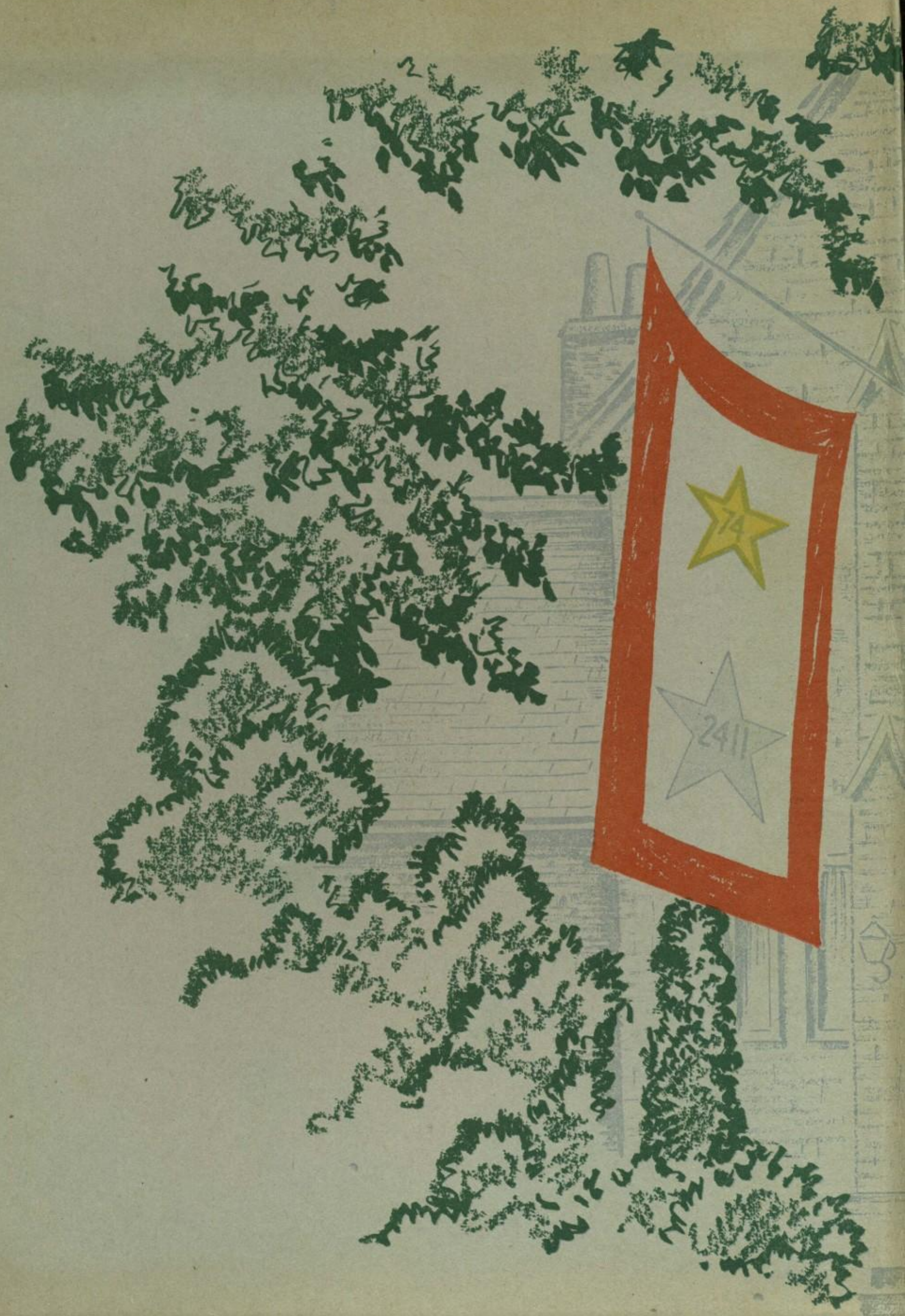
2411

EX LIBRIS

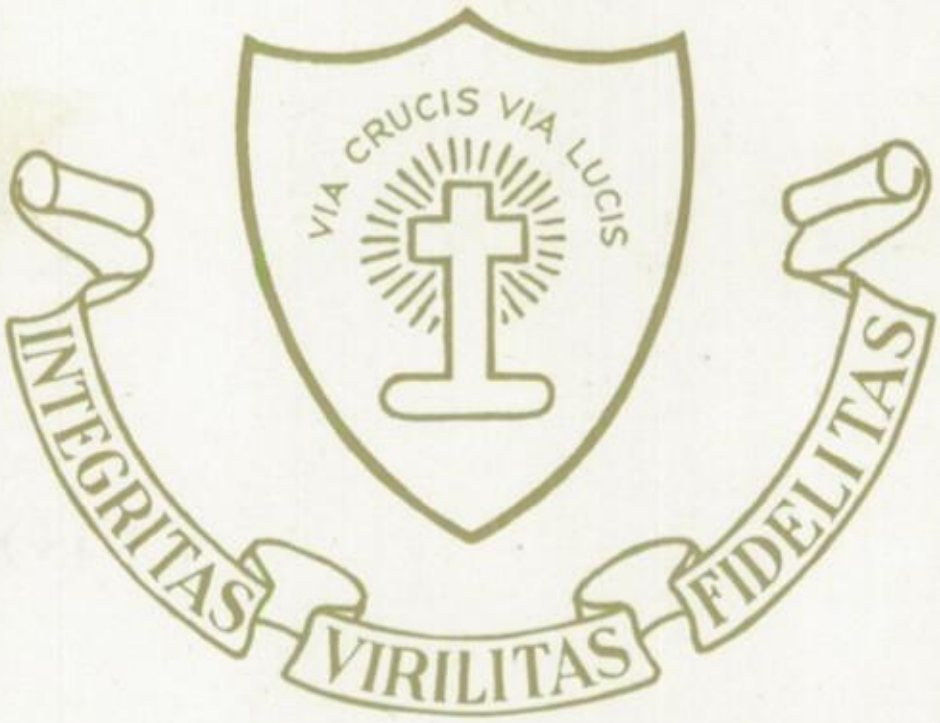

Thomas G. Roulette	*Editor-in-Chief*
William A. Steinberg	*Associate Editor*
Edmund F. Truter, Jr.	*Business Manager*
Kenneth R. Stark, Jr.	*Circulation Manager*

THE KARUX

FOR 1946

ANNUAL PUBLICATION

of the

SENIOR CLASS

of

MERCERSBURG ACADEMY

MERCERSBURG,

PENNA.

FOREWORD

Nineteen-hundred forty-five and forty-six mark the year of victory in World War II and the general return of America to more peace time pursuits. In like manner the period has been a more normal period in the history of The Mercersburg Academy. In presenting the fifty-third volume of the KARUX, the Board has sought to picture the return against the background of the war years, years of uncertainty, elation and sorrow, defeat and victory. A crowded school is the school of days of peace, but it has been a difficult period due to wartime scarcity. To depict this background in part and as a token of honor toward those who have served nation and school, the Board has taken the art motif from the Bassett sketches made during World War I, and in doing this the Board has sought to portray in part the continuity of Mercersburg high ideals and glorious traditions whether in war or in peace.

CONTENTS

DEDICATION

BOOK I

ADMINISTRATION

WAR HONOR ROLL

VIEWS

BOOK II

CLASSES

SCHOOL WAR RECORD

BOOK III

ACTIVITIES

Organizations

Publications

Musical Groups

Athletics

BOOK IV

EVENTS

HERE AND THERE

ADVERTISEMENTS

DEDICATION

To

ROLLIN PROCTOR GILBERT

and

GREY HUNTINGFORD WYMAN

This Fifty-third Volume of

THE KARUX

of

THE MERCERSBURG ACADEMY

Is Affectionately Dedicated.

To have served an institution over a quarter of a century is an honor and a privilege, and to have served graciously, faithfully, and with distinction is the honor and privilege of these two masters. As a token of appreciation the Class of 1946 pays this well-deserved tribute.

ROLLIN PROCTOR GILBERT, B.S.

Head of the Chemistry Department of Mercersburg Academy since 1921.

Lafayette College, Graduate Work at University of Pennsylvania; Alpha Chi Rho Fraternity; during World War I commissioned Second Lieutenant, Sanitary Corps, and served at the American University Experimental Station at Washington, D. C., First Lieutenant O. R. C., Chemical Warfare, 1926-41; member of the American Chemical Society; Vice Chairman, Southeastern Pennsylvania Section, A.C.S., 1944; Faculty Adviser, the Chemistry Club; Sponsor of Camera Club in 1933 and for many years Faculty Adviser; at Mercersburg since 1921.

Rollin P. Gilbert

GREY HUNTINGFORD WYMAN, A.B., LL.B.

Head of the Latin Department of Mercersburg Academy since 1921

Brown University; Columbia Law School; taught at Phillips Andover Academy and Horace Mann School; served in France in the American Expeditionary Forces during the World War I; Founder and Faculty Adviser of the Laticlavii; Faculty Adviser to Irving Society for five years; at Mercersburg since 1921.

Finis opus coronat.

Grey H Wyman

WAR ROLL OF HONOR

Lt. Theodore A. Mudge, '32
Lt. Don K. Jones, Jr., '38
Capt. Nathan K. Brumbaugh, '23
Cadet Joseph T. Lane, Jr., '32
Lt. Irving V. G. Perine, Jr., '26
Ensign John McK. Green, '38
Lt. John C. Weimer, '30
Lt. John L. Mitchell, III, '38
Lt. David H. Crosby, Jr., '36
Philip Koontz, '22
Lt. John Frost, '35
Lt. James G. Ruch, '36
Lt. Clarance H. McCain, '35
Pvt. Robert H. Haagen, '42
Lt. William C. Fallon, '39
Lt. W. Courtney Euwer, Jr., '39
Lt. John E. O'Keefe, Jr., '32
F/O. J. Robert Harrison, Jr., '33
Capt. John N. Carnes, '31
AMM3/c Carl A. Naugle, Jr., '39
Lt. Henry H. Kreider, Jr., '36
Ensign Robert H. Hillman, '37
Lt. George C. Maitland, '40
Lt. Frederick G. Grimshaw, Jr., '38
Major Charles W. Delaney, Jr., '38
2nd Lt. Charles J. Bell, Jr., '42
Capt. Gordon L. Lundwall, '33
Capt. Frederick C. Brevillier, '35
1st. Lt. Edward L. Stanton, Jr., '36
Lt. Everett J. Dearman, Jr., '33
Pvt. John S. Edwards, Jr., '26
F/O Carl E. Haas, '41
Lt. John S. Baer, '41
Lt. Benjamin C. McCartney, '34
F/O Edwin W. Smith, '41
Lt. (j. g.) Thomas H. Ralston, '34
Pvt. Richard W. McFadden, '43
Capt. Richard B. White, '35
Pfc. Benjamin H. Hewit, '39
Lt. Clyde M. Snavely, '39
BM2/c G. Ellsworth Harris, III, '37
1st. Lt. John S. S. Peirson, '33
Pfc. John M. Walker, Jr., '43
Pvt. Glenn C. Degen, '43
T/Sgt. David S. Welsh, '37
1st. Lt. Daniel B. Woolcock, Jr., '40
1st. Lt. Charles J. Fite, '38
Lt. Daniel C. Schnebly, Jr., '39
Pvt. Edwin F. Crowther, '43
T/Sgt. John Kennedy Hill, '38
Lt. George H. Riley, '28
Lt. William M. Grimes, Jr., '41
1st. Lt. Fred M. Wallace, Jr., '33
Lt. John S. Ditto, '37
Capt. Edward H. Beavers, Jr., '37
Lt. (j. g.) William Z. Price, '40
Capt. Nathan T. Folwell, III, '37
Capt. Dewitt D. Irwin, Jr., '29
Lt. James E. Ogle, III, '37
F/O T. Dawson Trippe, '36
Sgt. Walter J. Freund, Jr., '41
M/Sgt. Frederick G. Dyas, Jr., '30
Lt. Robert A. McCracken, '36
Lt. Robert W. Browning, '38
Lt. William R. Kimball, '37
Lt. Comdr. Leland M. Burr, Jr., '26
Lt. Charles W. Heppenstall, III, '41
Lt. John J. Becker, '37
Ensign David P. Kelly, '40
Capt. William D. Weber, '35
Pvt. Don F. Wills, Jr., '27
Lt. John E. Holohan, '42
1st. Lt. Edward B. Mills, Jr., '41

Missing In Action

Lt. John H. Stewart, '34
Capt. Thomas M. High, '38
Lt. John K. Weinstein, '41
Pvt. Bernard T. Brown, Jr., '41
Capt. James E. Murphy, '36
Ensign Charles C. Brownmiller, Jr., '40
Lt. Austin R. Wyman, USMCR, '41
Lt. (j. g.) George S. Seltzer, '37

Armistice Day 1945

To The Gold Star Boys of Mercersburg:

You may have died in Mexico a century ago or, later, at Bull Run or Gettysburg. Whether you fought for the North or for the South does not now matter, although it seemed to then. Was it an Indian arrow that found you on the Western plains, or did you fall on the slope at San Juan Hill? Perhaps you died at Belleau Wood, or in the tangled forest of the Argonne. The Mercersburg you knew is much more beautiful today, and boys still work and play as you used to do.

From the First World War, fifty-six did not come home, and some still sleep beyond the seas. Sixteen of you were boyhood friends of mine. I often wonder what kind of men you would have been, and whether your sons, had you lived, would now be among my boys at Mercersburg. Did you feel as I did in that great conflict—that if we did not return, it did not matter, for through our going men would learn never again to wage a war?

How it grieved Dr. and Mrs. Irvine when word came that you had gone! Long since, they and Dr. Edwards have joined you and, I know, are again looking after you.

Twenty years went by, and our youthful hopes were not fulfilled. Once, again, for men were not wise, the boys of Mercersburg went forth to war. This time nearly eighty of you will not return, among you six of my own boys whom I knew so well short months ago. Guadalcanal, New Guinea, North Africa, Italy, Guam, France, Belguim, Holland, Germany, Leyte, Okinawa, Luzon, in a training camp at home, or in nameless locations at sea—these are where this time you died.

On each Armistice Day we shall think of you, and read your names, and honor you, as you heard it done for the boys of the First World War. To your mothers and fathers and families, who had such high hopes and ambitions for you, we give our profound and reverent sympathy. We thank you for what you have done, for you saved America from those who would have destroyed her. Because of you, boys may still come to Mercersburg to school.

In the First War, when someone died, we said he had "gone West." Do you remember the sunsets at Mercersburg, when colors filled the sky above and beyond the Western mountains? Did you think of them in that last hour before the God of Battles touched you and marked you for his own? For I am sure you are there, "out West," waiting for those you loved, and those who loved you, to join you in the beauty and the glory of the setting sun.

Your Head Master

Board of Regents

Alumni Council

Faculty

Views

Book 1

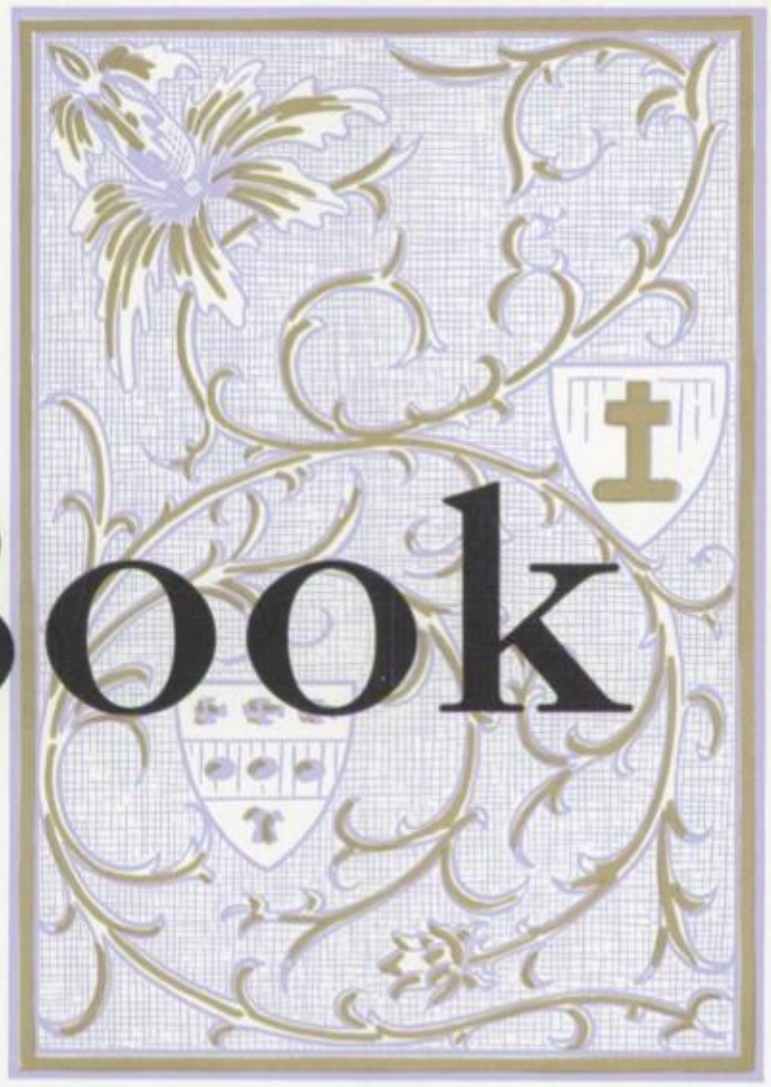

Administration

R. Tobey Receiving Diploma in January
Senior Coffee Pouring — Summer Session

Dr. Joel T. Boone Addressing Student Body
Parents and Teachers in Traylor Hall

BOARD OF REGENTS

President

THE REV. EARL L. DOUGLASS, '09, Princeton, N. J.

Vice President

REAR ADMIRAL JOEL T. BOONE, '09, San Diego, Cal.

Secretary

MR. JOHN M. DRUMM, Mercersburg, Pa.

DR. JOSEPH HENRY APPLE	Frederick, Md.
THE HON. HARVEY C. BICKEL	Baltimore, Md.
REAR ADMIRAL JOEL T. BOONE, '09, U. S. N.	San Diego, Cal.
THE HON. W. HEBER DITHRICH, '06	Pittsburgh, Pa.
DR. EARL L. DOUGLASS, '09	Germantown, Pa.
MR. JOHN M. DRUMM	Mercersburg, Pa.
MR. JUNIUS P. FISHBURN, '14	Roanoke, Va.
MR. GEORGE R. HANKS, '11	High Bridge, N. J.
MR. L. VINTON HERSHEY	Hagerstown, Md.
SURGEON GENERAL MERRITTE W. IRELAND (U. S. A.) (Retired)	Washington, D. C.
DR. ALVIN R. KEPPEL	Salisbury, N. C.
DR. HOBART D. MCKEEHAM	Huntingdon, Pa.
DR. PAUL H. MUSSER, '12	Merion, Pa.
MR. HANS W. NOLDE, '14	Reading, Pa.
THE REV. IRVIN A. RAUBENHOLD, '11	York, Pa.
DR. PAUL M. SCHROEDER	Rochester, N. Y.
DR. ALFRED E. STEARNS	Danvers, Mass.
MR. D. A. STICKELL	Hagerstown, Md.
DR. JOHN TIMOTHY STONE	Chicago, Ill.
MR. HENRY B. SWOOPE, JR., '23	Madera, Pa.
MR. CHARLES R. TODD	Carlisle, Pa.
MR. SAMUEL W. TRAYLOR	Allentown, Pa.
MR. ERNEST T. TRIGG	Washington, D. C.

THE ALUMNI COUNCIL

Officers

Honorary President - - Rear Admiral Joel T. Boone, '09, San Diego, Cal.

Honorary Vice President - - - - Dr. Simon Sipple, '96, Allentown, Pa.

President - - - - - James B. Blackburn, Esq., '10, Pittsburgh, Pa.

First Vice President - - - - Charles L. Kennedy, '11, Philadelphia, Pa.

Second Vice President - - - - Francis R. Lowell, '10, Detroit, Mich.

Members

James B. Blackburn, Esq., '10 - - - - - - - Pittsburgh, Pa.

Rear Admiral Joel T. Boone, '09 - - - - - - - San Diego, Cal.

The Hon. W. Heber Dithrich, '06 - - - - - - - Pittsburgh, Pa.

Dr. Earl L. Douglass, '09 - - - - - - - - Philadelphia, Pa.

Daniel M. Endweiss, '35 - - - - - - - - Hackensack, N. J.

Junius P. Fishburn, '14 - - - - - - - - - Roanoke, Va.

Cyrus L. Fulton, '31 - - - - - - - - - - Lancaster, O.

George R. Hanks, '11 - - - - - - - - High Bridge, N. J.

John S. Hershey, '97 - - - - - - - - - - Baltimore, Md.

Charles L. Kennedy, '11 - - - - - - - - Philadelphia, Pa.

Harold U. Landis, '20 - - - - - - - - - - Palmyra, Pa.

Bruce C. Lightner, Esq., '13 - - - - - - - - Hagerstown, Md.

Francis R. Lowell, '10 - - - - - - - - - Detroit, Mich.

C. Edward Murray, Jr., '10 - - - - - - - - Trenton, N. J.

Dr. Paul H. Musser, '12 - - - - - - - - - Merion, Pa.

Hans W. Nolde, '14 - - - - - - - - - - Reading, Pa.

Medary A. Prentiss, '14 - - - - - - - - New York, N. Y.

The Rev. Irvin A. Raubenhold, '11 - - - - - - - - York, Pa.

The Hon. Robert F. Rich, '02 - - - - - - - - Woolrich, Pa.

Elmer Porter Serena, Esq., '23 - - - - - - - Philadelphia, Pa.

Dr. Simon Sipple, '96 - - - - - - - - - - Allentown, Pa.

Lawrence L. Steiger, '11 - - - - - - - - - Mercersburg, Pa.

Henry B. Swoope, Jr., '23 - - - - - - - - - Madera, Pa.

To Don:
With Best Wishes & Kindest Regards
Sincerely
Charles S. Tippetts

Dr. Charles S. Tippetts
Head Master Since 1941

HEAD MASTER

CHARLES SANFORD TIPPETTS, Ph.D., Litt.D.

Mercersburg Academy, 1912; Litt.B., Princeton, 1916, A.M., 1922, Ph.D., 1924; Litt.D., Franklin and Marshall, 1942; Princeton Fellow, Harvard Law School, 1916-17. Instructor, Economics, Princeton University, 1919-21 and 1923-24; Assistant Professor of Economics, State University of Iowa, 1924-25, Professor, 1925-28; Professor of Business Administration, University of Washington, 1928-29; Professor of Economics, University of Buffalo, 1929-35; Dean, School of Business Administration, University of Pittsburgh, 1935-41; Visiting Professor, Summer Sessions of University of Washington, 1930, West Virginia University, 1931, Ohio State University, 1932; Vice Chairman, Federal Home Loan Bank of Pittsburgh; Director, Pittsburgh Chamber of Commerce, 1936-41; Served as First Lieutenant, 304th Infantry, 76th Division, A. E. F., World War, 1917-19; Captain, Infantry, O. R. C., 1919-34; Member American Economic Association; Economists' Advisory Committee National Association of Manufacturers; Headmaster's Club of Philadelphia; Phi Beta Kappa; Delta Sigma Rho; Author: "State Banks and Federal Reserve System," 1929; "Business Organization and Control" (with S. Livermore), 1932, 1941; Reviser (with L. A. Froman), of Horace White's "Money and Banking," 1935; at Mercersburg since 1941.

FACULTY

JOHN MILTON DRUMM

Treasurer

First Pennsylvania State Normal School; Pennsylvania Business College; taught in public schools of Lancaster County, Pa.; Chairman of the committee to investigate advantages of common composite buying by all preparatory schools in the East, 1925; President, Association of Business Officers of Preparatory Schools, 1928; honorary member of Class of 1938 at Mercersburg; at Mercersburg since 1900.

JAMES GELWIX MILLER, A.B.

Registrar

Dickinson College; taught at Matawan, N. J.; East Stroudsburg, Pa.; State Normal School; The Birmingham School for Girls, as Co-Principal, 1904-1907; and Mercersburg, Head of Mathematics Department, 1901-1904, Registrar since 1907; member of Cum Laude Society of the Academy; for more than twenty years a representative of the Academy at the annual meetings of the Association of Colleges and Preparatory Schools of the Middle Atlantic States and Maryland; honorary member of Class of 1903; first Secretary-Treasurer of General Alumni Association; at Mercersburg since 1901.

JAMES MICHAEL CURRAN

Track

Attended Schools in Galashiels, Scotland; trainer at University of Pennsylvania; at Mercersburg since 1910.

MILO ALBERT GIBSON, A.B.

Head of German Department

University of Vermont; Universities of Kiel and Marburg, Germany; Delta Psi Fraternity; taught at Johnson (Vt.) High School, Burlington (Vt.) High School, Royal Gymnasium, Kiel, Germany, St. Johnsbury (Vt.) Academy, and was principal of the Pittsford (Vt.) High School; Adviser, Y. M. C. A. and Rauchrunde; at Mercersburg since 1912.

FACULTY

ROY MONTGOMERY ANDREW, A.B.

Dean and Head of Mathematics Department

Yale University; at Mercersburg since 1914, excepting 1918-1919 when he served in the United States Army as First Lieutenant, Field Artillery.

WILMARTH IRVING JACOBS

A.B., Ed.M.

Assistant Head Master

Clark University; Harvard University; Phi Delta Kappa Fraternity (national honorary fraternity for students of education for post-graduate scholarship); member Cum Laude Society of the Academy; at Mercersburg since 1915, excepting one year spent in the U. S. Navy during the World War.

LUCIAN CLARK BAREHAM

B.S., M.L.D.

Head of the Drawing Department

University of Rochester; Cornell University; Theta Delta Chi Fraternity; Director of Assembly Singing; Art Adviser, the Karux since 1919; at Mercersburg since 1916, excepting 1918-1919, when he served in the American Expeditionary Forces in France during the World War.

ROBERT MERRILL GOFF

Assistant to Head Master

Middletown (Conn.) High School; Faculty Usher, Chapel; Faculty Adviser to Dance Committee; Faculty Usher, Entertainments; honorary member Class of 1937 at Mercersburg; at Mercersburg since 1917, excepting one year, 1919-1920.

FACULTY

BENJAMIN FRANK KULP
A.B., M.A.

Head of the Spanish Department

Gettysburg College; studied at Harvard University, University of Pennsylvania, Centro de Estudiantes, Madrid, Spain; taught at Keystone Academy, 1915-1918; Phi Delta Theta Fraternity; Faculty Adviser, Stamp Club, El Circulo Espanol; in charge of Literary Societies' Lists 1922; at Mercersburg since 1918.

B. Frank Kulp

JOHN HOWARD MONTGOMERY
A.B.

Head of the French Department

University of Missouri; Faculty Adviser, Les Copains; Dean of Main Hall Annex; at Mercersburg since 1918.

With grateful appreciation
David F. Chapman

DAVID FERDINAND CHAPMAN, A.B.

Head of the History Department

Union College; Delta Phi Fraternity; Phi Beta Kappa Society; taught at Elmira Vocational School, Elmira, N. Y., and The Hill School; served in the army during the World War; Alumni Secretary, 1921; Faculty Adviser, the KARUX; Faculty Usher, Chapel; member of the Cum Laude Society of the Academy; Author, "A Challenge to Youth," 1943; at Mercersburg since 1919.

ROLLIN PROCTOR GILBERT, B.S.

Head of the Chemistry Department

Lafayette College; Graduate Work at University of Pennsylvania; Alpha Chi Rho Fraternity; during World War commissioned Second Lieutenant, Sanitary Corps, and served at the American University Experiment Station at Washington, D. C.; First Lieutenant, O. R. C., Chemical Warfare Service, 1926-1941; member of the American Chemical Society; Vice Chairman, Southeastern Pennsylvania Section, A. C. S., 1944; Faculty Adviser, the Chemistry Club; at Mercersburg since 1921.

FACULTY

GREY HUNTINGFORD WYMAN
A.B., LL.B.

Head of the Latin Department

Brown University; Columbia Law School; taught at Phillips Andover Academy and Horace Mann School; served in France in American Expeditionary Forces during the World War; Faculty Adviser, Latin Club, Irving Society; at Mercersburg since 1921.

DANIEL HEEFNER

Secretary of the General Alumni Association

University of Pennsylvania; served in England and France in the American Expeditionary Forces during the World War; contributor to "Dictionary of American Biography"; editor of "The Mercersburg Academy Alumni Quarterly"; member of the American Alumni Council, of Pennsylvania German Folklore Society; Secretary-Treasurer, Alumni Living Endowment Fund Committee; honorary member of Class of 1931, Mercersburg; former member Board of Regents, 1936-1940; Faculty Adviser, the Projection Club; at Mercersburg since 1922 excepting 1936-1937.

FRANK ELLIS CURRIER, A.B., Ed.M.

German and Spanish

Harvard University; Dean of South Cottage; Adviser to Marshall Society; at Mercersburg since 1924.

Frank E. Currier

CLARENCE LUCK CHARLTON
A.B., A.M.

Spanish, General Science and Biology

William and Mary College; University of Chicago; La Universidad de Mejico; at Mercersburg since 1925.

Harry F. Smith
Senior English

FACULTY

GEORGE FREDERICK HAMER, JR.
B.S.

Head of the Physics Department
Organist and Assistant Carillonneur

Phillips Academy (Andover); Massachusetts Institute of Technology; at Mercersburg since 1925.

HARRY FRANKLIN SMITH, A.B., M.A.

Head of English Department

Gettysburg College; Columbia University; Principal of Provincial High School, Phillippines; formerly head of the English Department at Pennington School; Dean of Main Hall Dormitory; Faculty Adviser, "The Fifteen," "The Lit"; at Mercersburg since 1925.

NORRIS WEIMER GRABILL,
A.B., M.A.

Mathematics and Tennis Coach

Otterbein College; Columbia University; taught previously at Connellsville High School and Bellefonte Academy; Faculty Adviser, Gun Club; at Mercersburg since 1927.

N.W. Grabill

PRATT LORENZO TOBEY, PH.B.

English, Oratory, Dramatics, History of Art

Brown University; Phi Beta Kappa Society; member Cum Laude Society of the Academy; at Mercersburg since 1927; resigned November, 1942, to enter U. S. Army; honorably discharged January, 1943, and reassumed work at Mercersburg.

Pratt L. Tobey

FACULTY

BRYAN BARKER

Carillonneur

Former Carillonneur at University of Sydney, Sydney, Australia; Faculty Adviser, "The Mercersburg News"; Dean, 'Eighty-eight Dormitory; at Mercersburg since December, 1928; resigned October, 1942, to enter U. S. Army; honorably discharged March, 1943, and reassumed work at Mercersburg.

ROBERT RAMSEY BLACK, B.S.

Spanish

Mercersburg, 1925; University of Virginia; Phi Sigma Kappa Fraternity; Faculty Adviser, "The Mercersburg News"; Faculty Adviser, the Press Club; at Mercersburg since 1929.

Robert R. Black

HERBERT MAYBERRY KEMPTON
PH.B.

French and Associate Football Coach

Yale University, Delta Psi Fraternity; Taught and Coached at Hill School 1922-24, Tome School 1924-25, Hill School 1925-31; First World War April 13, 1917 to June 30, 1919—Ensign, Duty Brest, France, London, England, and Danzig, Germany; Second World War April 15, 1942 to September 24, 1945—Lieutenant U. S. N. R., Duty Canal Zone; Lt. Commander, Duty Fort Wadsworth, Fort Hancock, Fort Tilden, Fort Schuyler, and Spermacetti Cove, New York. Returned to Inactive Duty September 24, 1945; At Mercersburg since 1931.

H M. Kempton

FREDERICK ROLAND KUHN, B.S.

Head Coach of Baseball, Football and Wrestling; Acting Director of Physical Education

Springfield College; Dean of Laucks Hall; at Mercersburg since 1931; on leave of absence April 1946.

FACULTY

PRESTON FRANKLIN AMSPACHER
B.S., M.S.

Mathematics and Physics

Gettysburg College; University of Michigan; taught Mathematics and Physics at Gettysburg for five years; Kappa Phi Kappa Fraternity; General Electric Fellowship at Union College during Summer of 1945; Faculty Adviser, Radio Club; at Mercersburg since 1935.

LEWIS HALER HITZROT
M.D., F.A.C.P.

Medical Director

Princeton University; Harvard Medical School; Alpha Omega Alpha Fraternity; Sigma Xi; practised medicine in Philadelphia and taught in Medical School of University of Pennsylvania, 1927-1936; Faculty Adviser, Caducean Club; at Mercersburg since 1936.

FRANCIS ELLIOTT THOMAS
S.B. in Civil Engineering

Mathematics

Massachusetts Institute of Technology, Harvard University, Civil Engineering Club, Federal Adult Educational Work, 1936-1941; taught at Chestnut Hill Academy, Roxbury School, Montclair Academy; Mohegan Lake Academy, and Cumberland Valley Tutoring School; at Mercersburg since February, 1942.

HOWARD LE GRAND CANOUNE, A.B.

English and History
Swimming Coach

Hill School; Princeton University; Campus Club; at Mercersburg since 1942.

FACULTY

JAMES WILSON MOYER
A.B., B.D., A.M.
Bible

Mercersburg, 1928; Franklin and Marshall College; Eastern Theological Seminary; Chi Phi Fraternity; Diagnothian Society; Minister of the Trinity Evangelical and Reformed Church of Mercersburg since 1935; at Mercersburg since 1942.

ERNEST ACKERKNECHT STALEY
A.B.
English and Assistant Swimming Coach

Union College; Graduate Work at Harvard; Dean of Keil Hall; Adviser to Marshals of the Field; at Mercersburg since 1942.

EDWIN WILLIAM BAILEY, B.S.
Mathematics and Jayvee Track Coach

Albright College; John Hopkins University; Columbia University; taught Mathematics at Delta High School for five years, 1935-40; Mt. Rose Junior High School, 1940-42; in Business 1942-43; at Mercersburg since April, 1943.

LEONARD ALLEN PLANTZ, B.S.
Junior School and Basketball Coach

Colorado State College; Alpha Tau Omega Social Fraternity and Pi Gamma Mu Honorary Fraternity; taught at St. Johns Military School, 1941-43; at Mercersburg since 1943.

FACULTY

NORMAN WITHINGTON EAKEN
MUS.B.
Piano

Penn Hall Conservatory; Universatory Extension Conservatory; Faculty Member of National Guild of Piano Teachers; Director of Eaken Music Studio of Chambersburg; Conductor of Chambersburg's Symphony Orchestra; at Mercersburg since 1943.

FRANK LAMAR CLARK, A.B.
English

Millersville State Teachers College, Franklin and Marshall College; Graduate Study at University of Virginia; taught at Franklin and Marshall Academy 1931-1943, Friends Academy 1943-1944; at Mercersburg since 1944.

Best wishes!
Lamar Clark

CHARLES RAYMOND HURST, JR.
A.B.
Chemistry and Mathematics
Jayvee Football Coach

Colorado School of Mines, Mars Hill College, University of North Carolina, University of Pittsburgh; taught at Christ School 1937-1943; U. S. Army, June, 1943-June, 1944; Faculty Adviser, Camera Club; at Mercersburg since 1944.

PRESTON HENRY JUDD, A.B., A.M.
Mathematics

Swarthmore College; University of Pennsylvania; Phi Beta Kappa Society; taught at Morristown School and Rutgers Preparatory School; at Mercersburg since 1944.

FACULTY

PAUL GALLOWAY ANDERSON
A.B., M.A.
Mathematics

College of Charleston; Columbia University; taught at Charleston High School; Glyn Academy, Brunswick, Ga.; Longfellow School of Bethesda, Md.; at Mercersburg since 1945.

WIRT GERRY FAUST, A.B., A.M.
English

University of Wisconsin; Harvard University; taught at Lawerenceville, Tabor Academy, Culver Military Academy; Dean of Colonial Cottage; at Mercersburg since 1945.

RALPH ALBERT KLINEFELTER
A.B., A.M.
English and Latin

LaSalle College; University of Pennsylvania; taught at LaSalle College High School; at Mercersburg since 1945.

HENRY READY, Mus.B.
Head of Music Department, Instrumental and Vocal

Oberlin College; New Albany Schools, 1933-1934; Mineola High School, 1934-1936; Clinton Schools, 1936-1939; Camp Dudley, Head of Music Department since 1930; U. S. Army 1944-1946; returned to Mercersburg March 1946; at Mercersburg since 1939.

FACULTY

JAMES LIVINGSTON WALKER

Steward

Mercersburg Alumnus; at Mercersburg since 1900.

MISS ANNA MARGARET FALLON

Librarian

Mercersburg graduate; Wilson College; New York Library School; at Mercersburg since 1911.

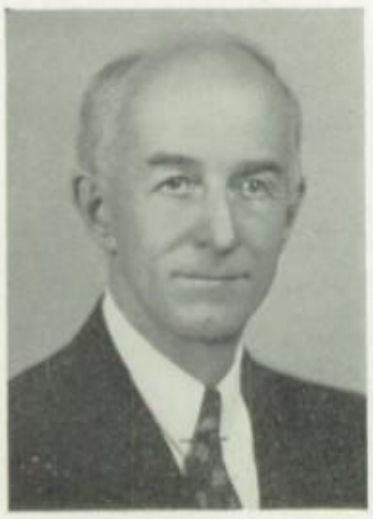

JOSEPH HOWARD FUNK

Superintendent of Buildings and Grounds

At Mercersburg since 1919.

MISS MARGARET DAVIS, R.N.

Infirmary Superintendent

Chambersburg Hospital Graduate; former night supervisor of Chambersburg; at Mercersburg since 1928.

FACULTY

MRS. CLARENCE LUCK CHARLTON
A.B.

Hostess at Administration Building

Logan College; at Mercersburg since 1935.

MRS. GUY PERRY TOZER

Matron

Bloomsburg State Teachers College; taught in primary and intermediate grades in Pennsylvania schools for five years; House Mother at Beckley College for one year; at Mercersburg since 1931.

MRS. WILMARTH I. JACOBS, B.S.

School Dietitian

Simmons College; United States Government Dietition at Boston, 1917-1918; at Mercersburg since 1942.

Best wishes always
Margaret W. Jacobs

WAR RECORD

1941

George K. Manlove
John F. Carspecken
Peter Waring

1942

Oscar J. L. Bradley, (B.N.I.)
Bryan Barker
Henry Conkle
William W. Howard
Moreau C. Hunt
Wilford S. Johnson
Gerrit P. Judd, IV
Herbert M. Kempton
John F. Lieb, Jr.
John H. Miller
Charles E. Parker
John S. S. Pierson (Killed in France)
Bruno J. Palmer Poroner
Pratt L. Tobey

1943-1944

Henry Ready
Austin R. Wyman (Missing in Action)

1944-1945

Herbert W. Stroup, Jr.

Views

Chapel Lane
Princeton Class of 'Eighty-eight Dormitory

Boys' Garden
Main Hall and Annex

ACADEMY CHAPEL AND MAYTIME

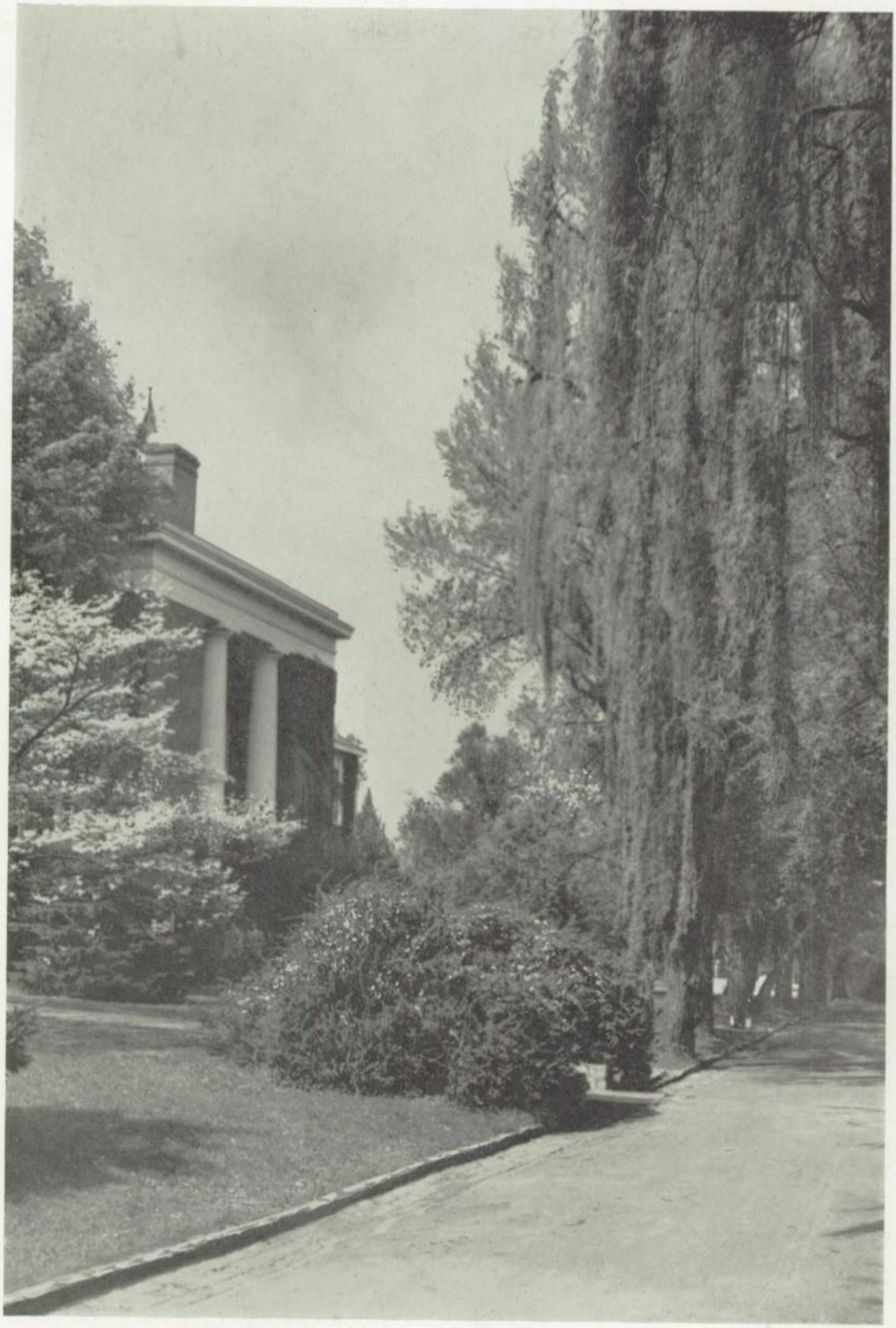

MAIN HALL ANNEX

LAUCKS HALL

CARL LEWIS NOLDE MEMORIAL GYMNASIUM

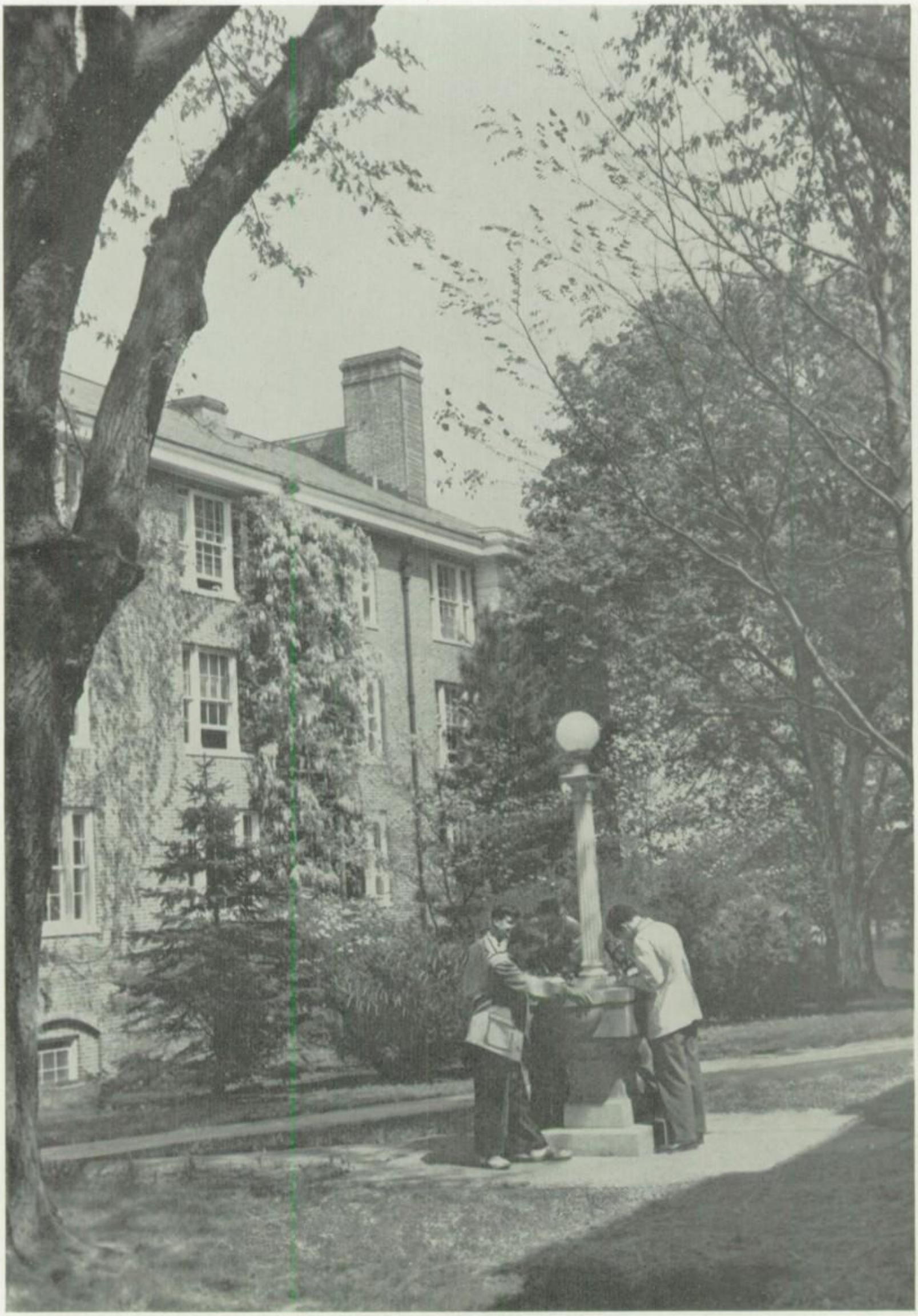

IRVINE MEMORIAL FOUNTAIN

Classes

School War Records

Book 2

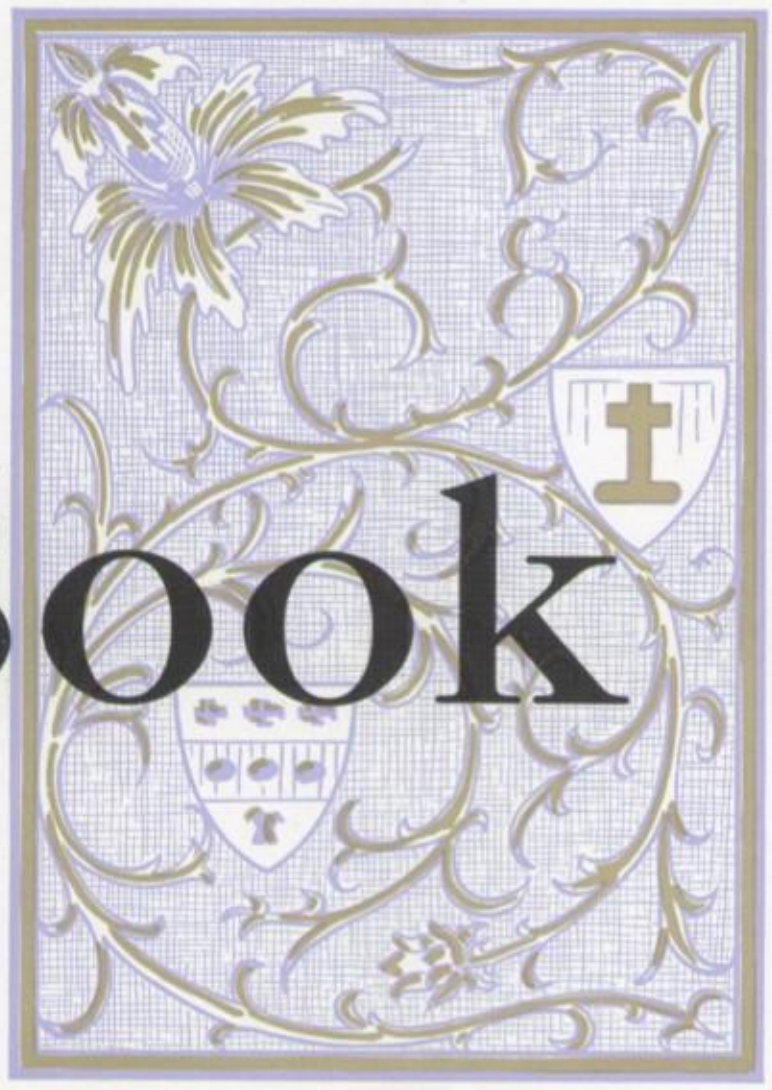

Classes

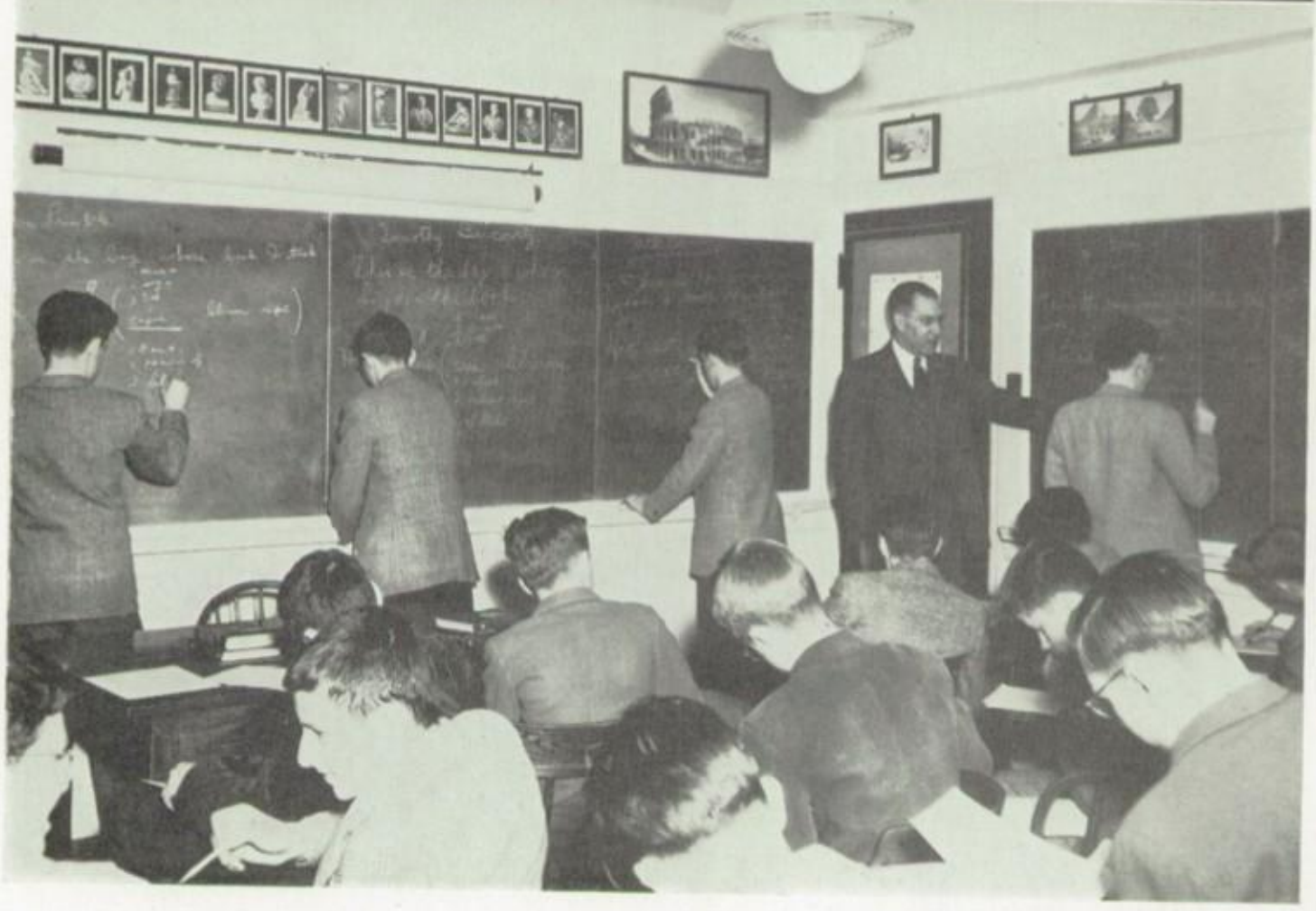

In Library
Mr. Wyman's Latin Class

Mr. Staley's Senior English Group
Chemistry Lab

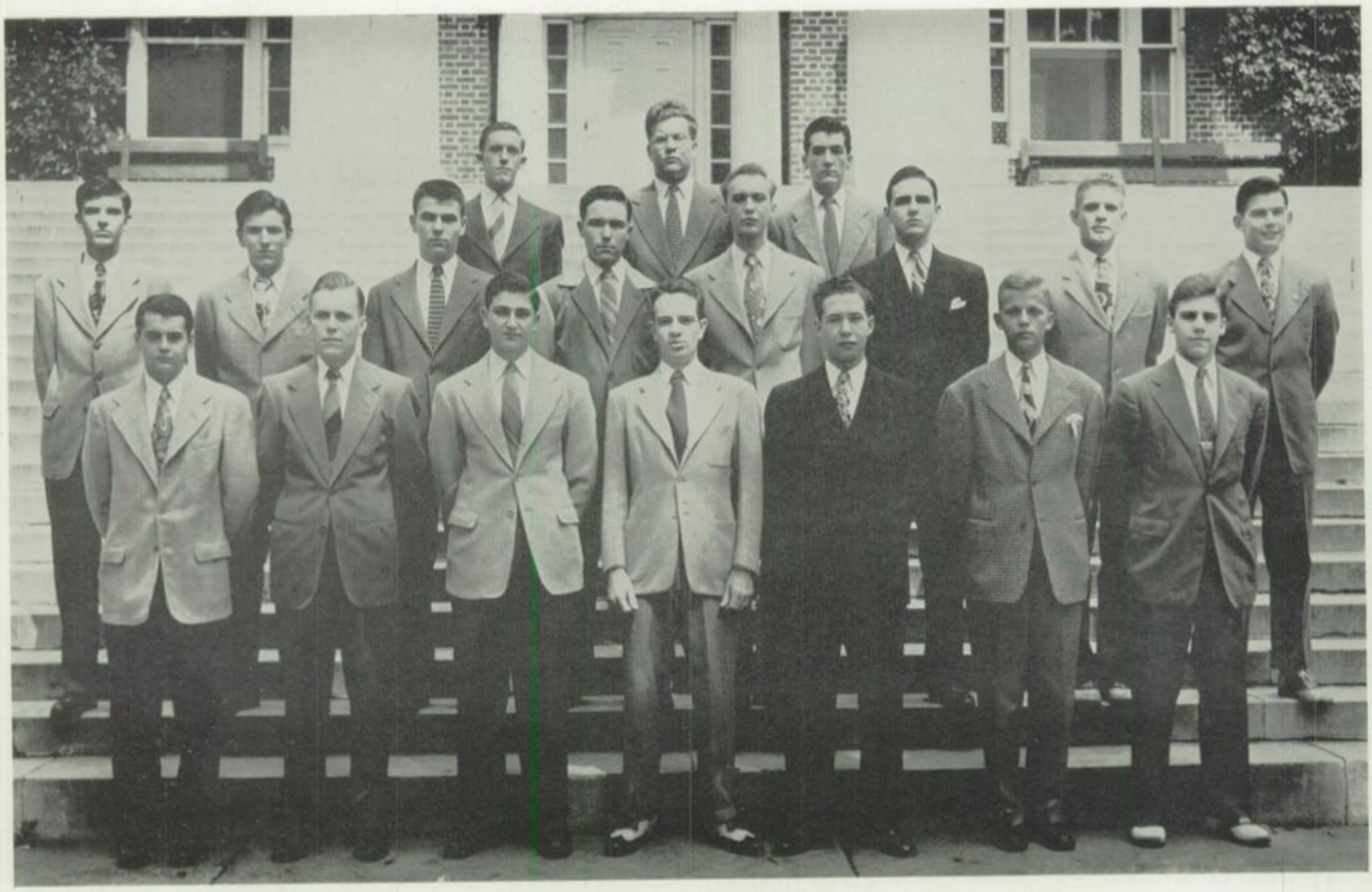

First Row, Left to Right—McBerty, Stitely, A. Hoffman, Scott, Colston, Gerberich, Hansen.
Second Row—Stout, Gillan, Rennie, Wirth, George, Hewit, House, Mann.
Third Row—Leet, Burton, W. Smith.

AUGUST SENIOR CLASS

OFFICERS

President - - - - - - JOHN WILLIAM COLSTON, Silver Springs, Md.

Secretary - - - - - - - WILLIAM STUCKI HANSEN, Pittsburgh, Pa.

Historian - - - - - - WILLIAM DONALD WIRTH, Woodstown, N. J.

Faculty Adviser - - - - - - - - - - - MR. HARRY F. SMITH

AUGUST SENIOR CLASS HISTORY

The August Senior Class will remember their year at Mercersburg for a multitude of reasons. The foremost of these is the end of the great world conflict which has held its grip on us for almost four years. We have witnessed during our senior year the fall of both Germany and Japan. Already five members of our class are in the armed forces and probably more of us will be in the service in the near future.

Here at Mercersburg we have gained something that is invaluable to us now and will become more meaningful as time passes. We have made many friends, both in the Faculty and in the student body. Through the Head Master and the members of the Faculty, the task of learning has been made easier and more pleasant for us, and we have begun to appreciate the varied advantages life has to offer.

Although we are but eighteen strong, our class has represented itself with pride in most of the extra-curricular activities around the school. The Senate, honorary language clubs, varsity athletic teams and the Stony Batter Club reflect just a few of our accomplishments.

To Dr. and Mrs. Tippetts we extend our deep and sincere thanks for all they have done for us. We have appreciated no end the coffee-pourings they have planned for us each Monday evening. To the Faculty we express our thanks for the consideration they have shown us. To Mr. Smith, our Class Adviser, we wish to express our gratitude.

We fully realize how heavy will be the burden that our class and our generation must meet correcting the existing wrongs of this war-torn world and therefore with this in mind, we go forth to accept the challenge of creating for mankind a more peaceful and prosperous future.

WILLIAM DONALD WIRTH,
Historian.

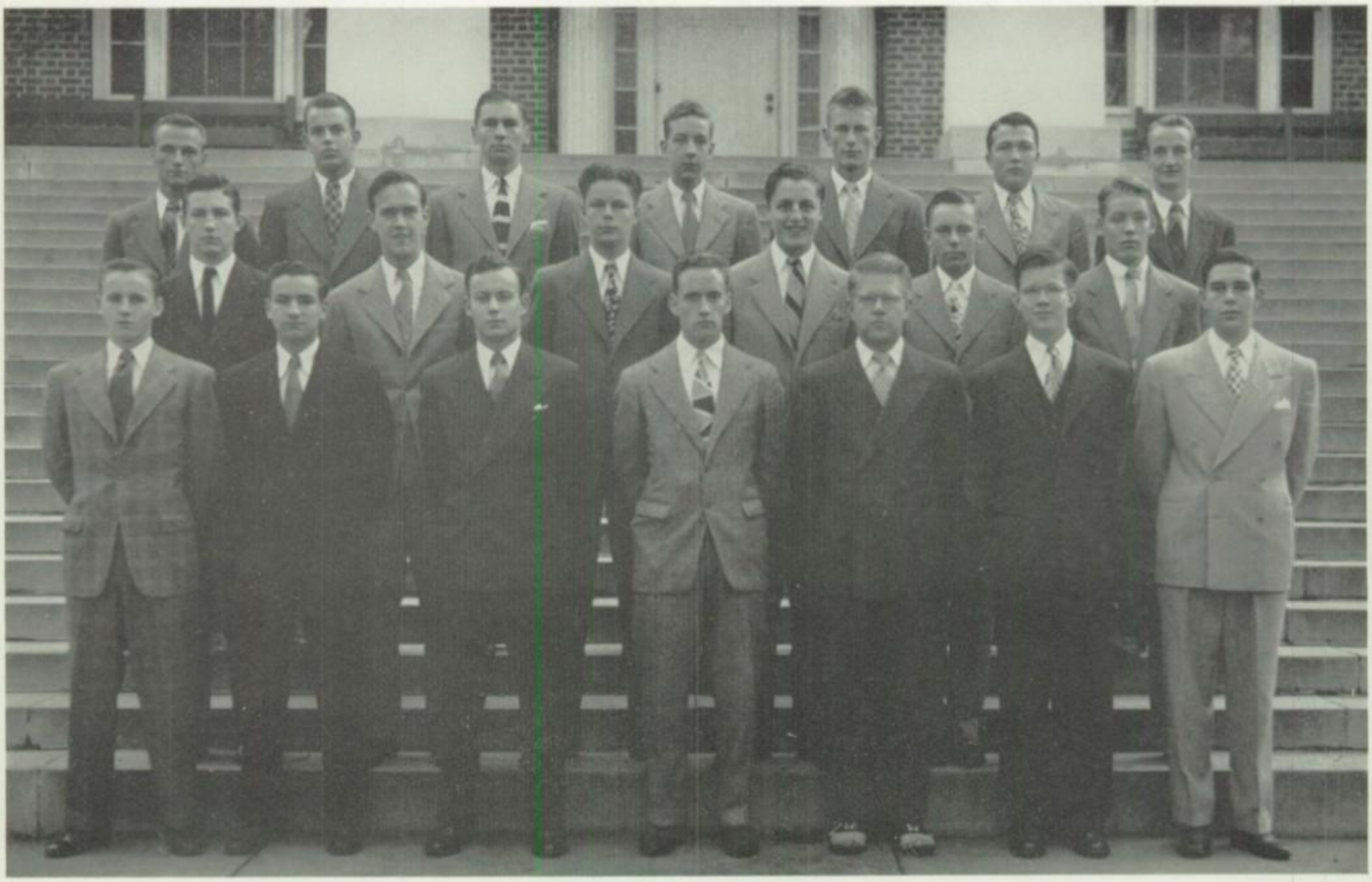

First Row, Left to Right—Kelly, Cantera, Stettler, K. Williams, Taylor, Kenyon, R. Gross.
Second Row—deButts, Welch, R. Meyers, Goldberg, R. R. Smith, Gold.
Third Row—J. Tobey, Luttenberger, Pharo, C. Young, Schaper, Marvel, R. Tobey.

JANUARY SENIOR CLASS

OFFICERS

President - - - - KIMBALL MCMYNN WILLIAMS, Pelham Manor, N. Y.
Secretary - - - - - JAMES DEMING TOBEY, Great Barrington, Mass.
Historian - - - - - - HENRY MARSHALL DEBUTTS, Easton, Md.
Orator - - - - - - GEORGE PRESTON OSBORN, Marion, Ind.
Presentation Orator - - - NUTTER DAVID MARVEL, JR., Georgetown, Del.
Prophet - - - - - - JAMES SWAN STETTLER, Aliquippa, Pa.
Poet - - - - - - - JOHN DEHUFF GOLD, Steubenville, Ohio
Marshal - - - - - - HENRY MARSHALL DEBUTTS, Easton, Md.
Facutly Adviser - - - - - - - MR. GEORGE F. HAMER, JR.

JANUARY SENIOR CLASS HISTORY

Back in the summer of 1945 a January Senior Class of 1946 was formed. Originally, it was the purpose of the membership to complete their secondary education and receive the greatest amount of schooling possible before being called into the armed services.

Now, since the end of World War II, the aims of the members must take a new course. As the first peace-time graduating class since 1941, instead of waging war, it faces the no less difficult task of helping to secure a lasting peace.

To this end, the January Senior Class of 1946 pledges itself to encourage, in every way possible, the statesmen who have the task of organizing the world for peace, fully realizing that only through unselfishness, untiring effort and a determination to carry out the Will of God—"Good Will Toward All Men"—can a lasting peace be established.

This, probably the last group of boys to be graduated in January, has a mere seventeen members. Though it is one of the Academy's smallest senior classes in history, its members are represented in nearly every athletic and extra-curricular activity. Many of its members hold offices in these organizations. The class claims the distinction of being quite colorful and at the same time has attained and supported a high scholastic standing.

It is with deep gratitude to the faculty and administration for their unselfishness and patience that this class passes on to join many thousand Mercersburg alumni. There is a sincere hope that the records and achievements of this class may be comparable to the accomplishments of those who have gone before them. Thus, the members of the January Senior Class of 1946 part, giving assurance that each of its members will pause many, many times to think, "How much Mercersburg has meant to me."

HENRY MARSHALL DEBUTTS,
Historian.

First Row, Left to Right—Calby, Cannon, Everson, Gizzie, Schwarz, Hartranft, Groberg, Isburgh, Jusick, D. J. Jones, McLellan.

Second Row—Peters, Freeman, Dade, Newton, Walton, Hitzrot, Mallonee, Cardwell, Fay, Post, Evans, Morgan.

Third Row—G. Gillespie, Stultz, Work, McConnaughy, Teufel, Hershberger, Haberstroh, Manning, Buchanan, Shuford, Colbert.

Fourth Row—Mare, Henry, Seymour, Norris, Lissfelt, Roulette, Truter, Pettit, Massinger, Coates, McCormack, Winter.

Fifth Row—Cavins, Irland, K. Perry, Posey, Rittenhouse, Tripp, Clinton, Stark, Hook, Muhlenberg, Main.

Sixth Row—Day, Mullen, McAlevy, Schaad, Morrow, Edgar, Neustadt, Woods, Bressler, Glary, Hoffman, G. Young.

Seventh Row—Masland, Buck, Steinberg, Lewis, Sisk, Cohen, R. Rosenbaum, Hutchings, Straubel, Fickes, Stoeltzing.

Eighth Row—Dyne, Sites, A. Smith, Umbarger, Frankel, W. Gillespie, Mulford, DeArmond, S. Waters, Hartman, Purnell, Tomchick, Leavitt.

Ninth Row—Sells, Gaines, Small, Rogers, May, Lemmerman, Feller, Eshleman, Dietz, Hemmerich, R. Rice, Chumbley.

Tenth Row—E. Thomas, Baldwin, Felton, McKee, Woodcock, McDonald.

JUNE SENIOR CLASS

OFFICERS

President	John Peter Gabriel Muhlenberg, Wyomissing, Pa.
Secretary	Richard Clayton Hoffman, Canton, Ohio
Historian	Gordon Alan Evans, Beacon Falls, Conn.
Orator	Arthur John May, Jr., Germantown, Pa.
Prophet	Howard Leeland Gaines, Arlington, Va.
Presentation Orator	Robert Addison Winters, Ford City, Pa.
Poet	Ralph Kenneth Perry, Westminster, Md.
Marshal	Richard Douglas Lemmerman, Hartford, Conn.
Faculty Adviser	Mr. Pratt L. Tobey

JUNE SENIOR CLASS HISTORY

With the cessation of hostilities on the numerous, far-flung battlefields of the world, the youth of America today is confronted with the omnipresent problem of the struggle for permanent peace, which looms as an obstacle in man's striving towards a better world to live in. It is with the strong realization of this fact foremost in our minds, that the June Seniors of 1946 emerge from the portals of our beloved institution onto the threshold of greater challenges in the field of learning. To meet this challenge we go forth after four years at this school, better prepared, morally, physically, and intellectually.

It is impossible for one to mention the subject of Mercersburg sports without a great deal of deserved credit falling to the Senior class, for it was through the outstanding support of members of our class that the various teams were able to achieve such brilliant records. The backbone of the football teams was composed of hard-fighting members of our class, and it was through the efforts of a number of Seniors that the basketball team made such a fine showing. On the baseball diamond our class was well represented, composing the majority of the well-formed squad. The long years to come will never erase from our minds the memories of tense athletic contests which greatly added to the enjoyment of life here at Mercersburg, and this year will challenge the rest of the school to greater efforts.

As we continue to glance back into the records set by the Senior class, we become aware that our achievements were not limited to the fields of athletics, but that we were also prominent in the many honor organizations of this school. Members of this class presided over the meetings of the language and science clubs, and the "Fifteen", Mercersburg's honorary English group. By examining the High Honor Roll each marking period, one can see that members of our class did their share in maintaining the high scholastic record of this school.

Finally, turning to the extra-curricular activities, we are overcome with astonishment at the number of Seniors who participated in these activities which are so vital to the smooth running of a school such as Mercersburg. The "News", the KARUX, and the "*Lit*", which represent the student publications, were headed completely by Seniors, who were backed by the support of numerous other members of our class. The music organizations of Mercersburg were formed by a majority of Seniors, whose skill in the art of music is difficult to overrate. In all, it is safe to state that the class of 1946 has in all ways upheld the tradition of participation in all the walks of school life which those who passed through this institution before us so well set.

With deep appreciation in our hearts we express our sincerest thanks to Dr. and Mrs. Tippetts and to the members of the faculty for the invaluable assistance they have given us in preparing to take our places in the various walks of life. We can never repay completely the debt that we owe to these people without whose guidance we could never have reached the goal of this week. In our hearts we shall always retain a deeply-felt obligation for what they have helped us to accomplish.

May the school members who follow be aware of that obligation, and always seek to uphold the motto of "Hard work, fair play, clean life." We all can do no less.

GORDON ALAN EVANS, *Historian.*

JANUARY SENIOR CLASS

JANUARY COMMENCEMENT STAGE HONORS

Valedictorian - - - - - - RICHARD ROBERT SMITH, Mohnton, Pa.
Salutatorian - - - KIMBALL MCMYNN WILLIAMS, Pelham Manor, N. Y.

In addition, the following boys, by reason of high scholarship, were awarded Commencement Day Honors for 1946.

George Preston Osborn, Marion, Ind.
Roger Allen Gross, Huntington, W. Va.

ODE COMMITTEE

Henry Marshall deButts, Easton, Md., *Chairman*
Robert Sharpless Pharo, Bethlehem, Pa.
Richard Robert Smith, Mohnton, Pa.

MEMORIAL COMMITTEE

Kimball McMynn Williams, Pelham Manor, N. Y., *Chairman*
Roger Allen Gross, Huntington, W. Va.
George Robert Luttenberger, Lancaster, Pa.
Robert Lee Myers, III, Camp Hill, Pa.
James Swan Stettler, Aliquippa, Pa.

CLASS DAY COMMITTEE

Charles William Young, Meadville, Pa., *Chairman*
Richard Potter Tobey, Great Barrington, Mass.
Domenick Charles Cantera, Wilmington, Del.
John Thomas Welch, Clarksburg, W. Va.

JUNE SENIOR CLASS

JUNE COMMENCEMENT STAGE HONORS

Valedictorian	JONATHAN KELSEY WOODS, Washington, D. C.
Salutatorian	RALPH KENNETH PERRY, Westminster, Md.
Schaff Oration	JOSEPH WOODMAN CALBY, JR., Philadelphia, Pa.
Nevin Oration	JOHN ALEXANDER CAVINS, Terre Haute, Ind.
Higbee Oration	THOMAS GEORGE MCLELLAN, JR., Connellsville, Pa.

In addition, the following boys, by reason of high scholarship, were awarded Commencement Day Honors for 1946:

Richard Douglas Lemmerman, Hartford, Conn.
Jesse Reid Dietz, Bronxville, N. Y.
Howard Cohen, Baltimore, Md.
Richard Clayton Hoffman, Canton, Ohio
Gordon Alan Evans, Beacon Falls, Conn.

ODE COMMITTEE

Thomas George McLellan, Jr., Connellsville, Pa., *Chairman*
John Alexander Cavins, Terre Haute, Ind.
Howard Leeland Gaines, Arlington, Va.
Rex Wilbur Hershberger, Martinsburg, Pa.
Thomas Grier Roulette, Chambersburg, Pa.

MEMORIAL COMMITTEE

Jonathan Kelsey Woods, Burlington, Vt., *Chairman*
Donald Paul Freeman, Newtown Square, Pa.
Alfred Grebe Hemmerich, Wyomissing, Pa.
Robert Halsey Pettit, Manhasset, N. Y.
Paul VanVelsor Rogers, Jr., Paconian Springs, Va.
Kenneth Riley Stark, Jr., Harrisburg, Pa.
Robert Addison Winters, Ford City, Pa.

CLASS DAY COMMITTEE

Joseph Woodman Calby, Jr., Philadelphia, Pa.
Raymond Davis Coates, Berlin, Md.
Philip Henry Kelly, Youngstown, Ohio
Peter Gustav Schaper, Jr., Erie, Pa.
Alfred Grebe Hemmerich, Wyomissing, Pa.
Gordon Christopher Post, Jr., Detroit, Mich.
Thomas Grier Roulette, Chambersburg, Pa.
Richard Douglas Lemmerman, Hartford, Conn.
Robert Halsey Pettit, Hanhasset, N. Y.
Edmund Frederick Truter, Jr., Pittsburgh, Pa.
Harper Thomas Bressler, Akron, Ohio
Jonathan Kelsey Woods, Burlington, Vt.
William Andrew Steinberg, Philadelphia, Pa.
George Wilbur Seymour, Jr., Cumberland, Md.
Walter Norman Lissfelt, Jr., Pittsburgh, Pa.
Edward Philip Thomas, Frederick, Md.
Stephen Hubert Glary, Jr., Brecksville, Ohio
James Riley McDonald, Towson, Md.
Thomas George McLellan, Jr., Connellsville, Pa.
Paul VanVelsor Rogers, Jr., Paconian Springs, Va.

SENIOR WAR RECORD

★ ★ ★

August Seniors of 1945 in Armed Services:

Marshall W. House
William B. Leet, Jr.
Robert G. Scott

★ ★ ★

Erstwhile Members of the Class of 1946 Serving in Armed Forces of the United States prior to Present School Year

Edward A. Hay
Joseph P. Henry
Laurence P. Hughes, Jr.
Howard S. Kaylor
John R. Roney
Leland S. Schmitt, Jr.
Donald P. Smith

★ ★ ★

Seniors Who Have Returned to Academy after Discharge:

Harold Thompson
Robert A. Winters

HEAD MASTER'S VALEDICTORY

To the Classes of 1946:

Eighteen of you were graduated in January, our last mid-winter class. Over one hundred will receive diplomas in June, and eighteen more will finish their careers at Mercersburg in August. You are our last classes to be graduated under our war-time accelerated program.

The second World War is over and you are fortunate for you do not have to look forward to fighting on the various fronts. Since 1940 until this year, Mercersburg boys have been leaving to enter service. Many of them will not return. Just as those boys made a contribution to the winning of the War, you must make yours to the winning of the peace.

The war is over but its effects will long remain. Peoples everywhere have suffered deeply, millions are hungry and in rags, national jealousies are rising again all over the world. We had hoped we had learned our lesson for once and for all. But, it was not to be.

We must bring order out of chaos, and starving men, women, and children must be fed. For misery makes men turn to those who promise the most and encourages violence in all its forms.

Your country is a great world power, one of the greatest of all time. This means that she has responsibilities and obligations, which she cannot avoid if she is to remain as great as you wish her to be.

So as you leave this school, prepare yourselves to be leaders in our new and daring adventures in world affairs. Learn all you can about other lands and to understand them, their history, their customs, and their traditions.

As a Mercersburg boy in uniform wrote recently from abroad, "It is much more important to understand the French than to understand French itself." Only by doing this for all countries, can lasting peace come to a weary and distracted world.

Your school will be judged by what you do. We are proud of you now. Make us equally proud of you in the years ahead.

Charles S. Tippetts.

AUGUST SENIORS

EDWARD CLUFF BURTON

"Beefy" South Cottage

1703 Virginia Avenue
Hagerstown, Md.

Irving; Rauchrunde '45; Track '45.

JOHN WILLIAM COLSTON

"J. C." South Cottage

1200 Highland Drive
Silver Spring, Md.

Irving; Senate '46; Choir '45; Rauchrunde '45; Laticlavi '45; Concert Band '44, '45; Glee Club '44, '45; Football '44, '45; Baseball '44, '45; Swimming '45; Class President '46; Cum Laude '45.

HUGO HERMANN GEORGE

"Huggo" Main Hall

1164 Parkway Drive
Columbus, Ohio.

Irving; El Circulo Espanol '45; "News" Board '45.

JAMES RICHARD GERBERICH

"Gerbe" Main Hall

268 West Main Street
Mount Joy, Pa.

Marshall; Choir '45; Football Band '45; "News" Board '45; Concert Band '45; Glee Club '45; Caducean Club '45.

FRANKLIN CLARK GILLAN

"Clem" South Cottage

St. Thomas, Pa.

Marshall; Soccer '45; Baseball '45.

WILLIAM STUCKI HANSEN

"Bill" South Cottage

7105 Woodland Avenue
Ben Avon, Pittsburgh, Pa.

Marshall; Senate '45; Class Secretary '46; KARUX Board '45; Circulation Manager '45; Choir '45; Glee Club '45; Chemistry Club '45; Basketball '45; Cum Laude '45.

FRANK GOODFELLOW HEWIT

"Hewie" South Cottage

1139 Stillman Avenue
Plainfield, N. J.

Marshall; Choir '45; Glee Club '45; Baseball '45.

ALLAN PAUL HOFFMAN

"Hoff" Main Hall

21 Herrick Drive
Laurence, Long Island, New York

Marshall; Chemistry Club '45; El Circulo Espanol '45; Stamp Club '45; Photography Club '45; Chess Club '45; Assistant Soccer Manager '45.

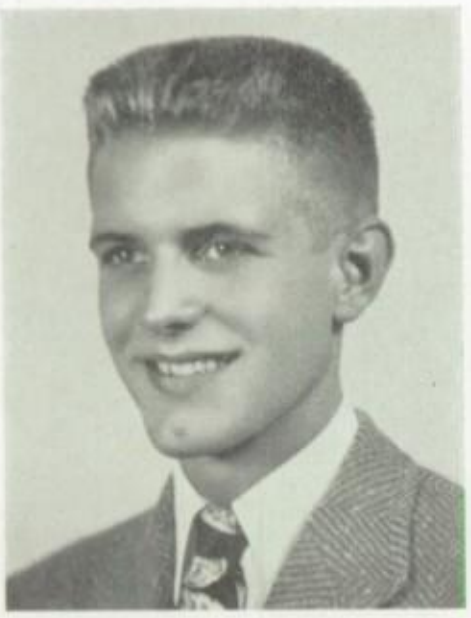

MARSHALL WHITMAN HOUSE

"Mish" South Cottage

2719 North Fifth Street
Harrisburg, Pa.

Marshall; Dance Committee '45; Entertainment Usher '45; Choir '45; Glee Club '45; Basketball '45; KARUX Board '46.

WILLIAM BULLIS LEET, JR.

"Bill" South Cottage

21 Lathrop Avenue
Binghamton, N. Y.

Irving; Glee Club '45; Camera Club '45; "News" Board '45.

OLIVER THRUSH MANN

"Bim" South Cottage

3064 Crescent Drive, N. S.
Warren, Ohio

Irving; Choir '45; Football '45; Third Team Caplain; Tennis '45; KARUX Board '46.

FRANK ROBERT McBERTY

"Mack" South Cottage

14 West Delaware Avenue
Newark, Del.

Marshall; Tennis '45.

MOIR ALEXANDER RENNIE

"Moir" Main Hall

68 Grant Avenue
Glens Falls, N. Y.

Marshall; Glee Club '45.

ROBERT GORDON SCOTT

"Scotty" South Cottage

231 Market Street
Amsterdam, N. Y.

Irving; Tennis '45; KARUX Board '46.

WALTON ARTHUR SMITH

"Smitty" South Cottage

Braddock Heights, Md.

Marshall; Senate '46; Headwaiter '45; Les Copains '45; Football '45.

JOHN HAROLD STITELY, JR.

"Jack" South Cottage

749 Washington Street
Cumberland, Md.

Irving; Blue and White Melodians '45; Concert Band '45; Football Band '45.

WILLIAM MORRIS STOUT, JR.

"Bill" South Cottage

1633 Williams Way
Norristown, Pa.

Marshall.

WILLIAM DON WIRTH

"Bill" South Cottage

26 Kresswold Lane
Woodstown, N. J.

Marshall; Concert Band '45; Chemistry Club '45; Football Band '45; Class Historian '46.

JANUARY SENIORS

CHARLES DOMENICK CANTERA

"Chuck" South Cottage

1504 Pennsylvania Avenue
Wilmington, Del.

Marshall; Chemistry Club '45; Les Copains '45, '46; Football '45; Gun Club '45.

HENRY MARSHALL deBUTTS

"Hank" 'Eighty-eight Dormitory

South Washington Street
Easton, Md.

Marshall, Treasurer '46; Caducean Club '44, '45, '46, President '46; Glee Club '43, '44 '45, '46, Vice President '45; El Circulo Espanol '45, '46; Gun Club '45, '46; Marshal of the Field '45, '46; Choir '43, '45, '46, President '46, Flagbearer '46; Football '43, '45, '46; Wrestling '44, '45, '46; Camera Club '43; Class Officer: Historian '46; Marshall '46.

JOHN DeHUFF GOLD, JR.

"Goldy" South Cottage

112 Braebarton Road
Stuebenville, Ohio

Marshall; Football '45; Swimming '45, '46; Stony Batter Club '45, '46; Les Copains '46; Cheerleader '46; Class Poet '46.

EUGENE MARTIN GOLDBERG

"Moose" South Cottage

88-04 63rd. Drive
Forest Hills, L. I., New York

Marshall; Soccer '45, '46; El Circulo Espanol '46; Radio Club '45; Camera Club '45.

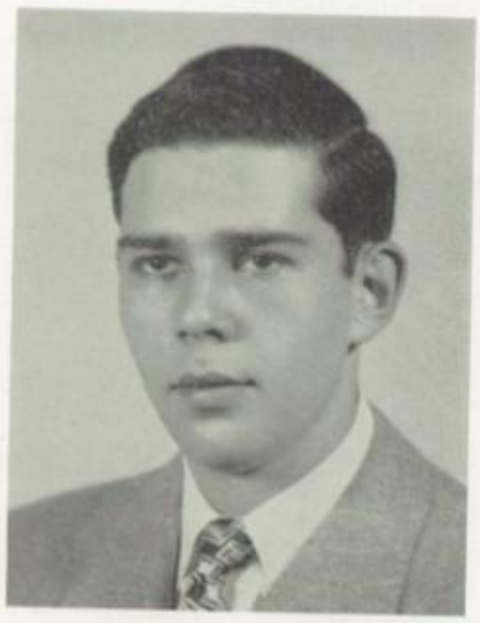

ROGER ALLEN GROSS

"Rog" South Cottage

501-13th Avenue
Huntington, W. Va.

Marshall; Swimming Manager '45; Cheer Leader '46; Commencement Stage Honors '46.

RICHARD REID KENYON

"Slide Rule" Main Hall Annex

2806 Elmo Place
Middletown, Ohio

Marshall; Chemistry Club '45, '46; Projection Crew '45, '46.

GEORGE ROBERT LUTTENBERGER

"Lutt" Main Hall

123 Race Avenue
Lancaster, Pa.

Marshall; Soccer '46; Blue and White Melodians '46; Assembly Orchestra '46.

NUTTER DAVID MARVEL, JR.

"Boz" 'Eighty-eight Dormitory

West Market Sereet
Georgetown, Del.

Marshall; Vice President of the Senior Club '46; Choir '46; Football '45; Basketball '45, '46; Baseball '45; Class Presentation Orator '46.

ROBERT LEE MYERS, III

"Bob" South Cottage

107 North Twenty-Fourth Street
Camp Hill, Pa.

Marshall; Chapel Usher '46; Baseball '45; Les Copains '45, '46; Wrestling '45; KARUX Board '46.

GEORGE PRESTON OSBORN

"Bucket" South Cottage

Northwood
Marion, Ind.

Marshall; Stony Batter Club '45, '46; Swimming Team '45, '46; Marshal of the Field '46; Class Orator '46; Commencement Stage Honors '46.

ROBERT SHARPLESS PHARO

"Bob" Main Hall

818 Highland Avenue
Bethlehem, Pa.

Marshall; Caducean Club '46; Projection Crew '46.

RICHARD ROBERT SMITH

"Dick" South Cottage

R. D. No. 2
Mohnton, Pa.

Marshall; Gun Club '45, '46; Cheerleader '46; El Circulo Espanol '46; Valedictorian '46; Cum Laude '46.

JAMES SWAN STETTLER

"Corkey" South Cottage

1721 Irwin Street
Aliquippa, Pa.

Irving; Senate '46; El Circulo Espanol '46; President of the Senior Club '46; Baseball '44, '45; Football '44; Class Prophet '46.

JAMES DEMING TOBEY

"Jim" 'Eighty-eight Dormitory

500 South Main Street
Great Barrington, Mass.

Marshall; Les Copains '44; El Circulo Espanol '46; Football '44, '45, '46; Basketball '45, '46; Baseball '44, '45; Class Secretary '46.

RICHARD POTTER TOBEY

"Dick" 'Eighty-eight Dormitory

500 South Main Street
Great Barrington, Mass.

Irving; Les Copains '45; Stony Batter Club '45; Chapel Usher '46; Football '44, '45, '46; Wrestling '44; Basketball '45; Swimming '46.

JOHN THOMAS WELCH

"Johnny" Main Hall Annex

130 Jackson Avenue
Clarksburg, W. Va.

Marshall; Les Copains '46; Caducean Club '46.

KIMBALL McMYNN WILLIAMS

"Kim" South Cottage

530 Montery Avenue
Pelham Manor, N. Y.

Marshall; "Fifteen" '46; Chemistry Club '45, '46; Senate '46; Aurelian Cup '46; Choir '46; Stony Batter Club '45, '46; Glee Club '45; Treasurer of Senate '46; Aurelian Cup '46; Choir '46; Stony ming '45, '46; Class President '46; Salutatorian '46; Cum Laude '46.

CHARLES WILLIAM YOUNG

"Chuck" Main Hall Annex

721 Baldwin Street
Meadville, Pa.

Irving; Chemistry Club '46.

Best wishes in your future.
Its been swell knowing you.
Tom Bressler

JUNE SENIORS

THOMAS ALEXANDER BALD' .N

"T. A." South Cottage

96 Inwood Road
Bridegport, Conn.

Irving, Treasurer '46; Senate '46; Les Copains '46; "News" Board '45, '46; Football '43, '45; Wrestling '45; Baseball '43, '44, '45, '46.

HARPER THOMAS BRESSLER

"Tom" South Cottage

1467 Jefferson Avenue
Akron, Ohio

Marshall; Choir '45, '46; Press Club '45, '46; Stony Batter Club '45, '46; Football '45, '46.

est of luck
nd lots of it
a swell guy
m

THOMAS CHALMERS BUCHANAN, III

"Tom" 'Eighty-eight Dormitory

846 Turnpike Street
Beaver, Pa.

Marshall; Cross Country '45; Track '45; Baseball '45; Football '46; Chess Club '45, '46; Radio Club '45, '46; Glee Club '45; Les Copains '45, '46; Chemistry Club '45, '46; Cum Laude '46.

Take it
easy on
all those
"Goals"
Freeman -
Cisco

JOHN ADDISON BUCK

"Bucky" Main Hall Annex

2720 Wisconsin Avenue
Washington, D. C.

Marshall; El Circulo Espanol '46; Football '46; Jayvee Captain '46.

Here's to little Joe. Keep up the good work and special for a very fine man in the main line.
Joe

Jo Don: I don't know whether it was luck or sucks but you sure had some-thing in English Class. Snag's "Phil"

JOSEPH WOODMAN CALBY, JR.

"Little Joe" South Cottage

2306 Spruce Street
Philadelphia, Pa.

Marshall; Rauchrunde '44, '45, '46; Laticlavii '44, '45, '46; Chemistry Club '45, '46; "Fifteen" '46; Football '44; Wrestling '44, '45, '46; Cheerleader '45, '46, Head Cheerleader '46; Stony Batter Club '45, '46; Schaff Oration '46; Cum Laude '46.

PHILIP HOLLAND CANNON, JR.

"Buddy" Main Hall

Bridgeville, Del.

Marshall; Les Copains, '46; Choir '45, '46; Glee Club '45; Projection Club '45, '46; Baseball '45.

EDGAR PARMELLEE CARDWELL, JR.

"Card" Main Hall

417 Lincoln Avenue
Clearwater, Fla.

Irving; Stony Batter Club '45, '46; "Lit" Board '46; Chess Club '45, '46; Chemistry Club '45, '46; Soccer '45.

JOHN ALEXANDER CAVINS

"Lex" 'Eighty-eight Dormitory

R. D. No. 3
Terre Haute, Indiana

Irving; Les Copains '45, '46; Secretary-Treasurer '46; Chemistry Club '45, '46; Chess Club '44, '45, '46; Secretary-Treasurer '45, '46; Assembly Orchestra '45, '46; "Lit" Board '46; Stamp Club '44, '45, '46, Vice President '45, President '46; Concert Orchestra '44, '45; Football Band '44, '45, '46; President '46; Blue and White Melodians '45, '46; Caducean Club '45, '46; Press Club '45, '46; "Fifteen" '46; Nevin Oration '46; Cum Laude '46.

Joe Chumbley

JOSEPH HARPER CHUMBLEY

"Joe" 'Eighty-eight Dormitory

319 College Avenue
Salem, Va.

Marshall.

RICHARD EMERSON CLINTON

"Shinglehead" 'Eighty-eight Dormitory

North Main Street
Cincinnatus, N. Y.

Irving; Les Copains '46; Choir '46; Radio Club '46.

Best wishes and good luck always,
H. C.

RAYMOND DAVIS COATES

"Ray" South Cottage

3 Ocean City Blvd.
Berlin, Md.

Irving; Second Secretary '46; Chemistry Club '45, '46; El Circulo Espanol '45, '46; Secretary '46; "News" Board '46; Cheerleader '46; Senior Club, Secretary-Treasurer '46, Vice President '46 (Second Semester); Gun Club '44; Glee Club '45; Football Band '45, '46; Vice President '46; Concert Band '45; Blue and White Melodians '45, '46, Co-Leader '46; Football '44, Manager '45; Soccer '46; Baseball '44, '45, '46; Spider Captain '44; Basketball '45.

HOWARD COHEN

"Howie" Main Hall Annex

3225 Powhatan Ave.
Baltimore, Md.

Irving; "News" Board '45, '46; Circulation Manager '46; "Fifteen" '46; Chemistry Club '46; El Circulo Espanol '45, '46, Treasurer '46; Les Copains '46; Chess Club '45, '46; Projection Club '45; Camera Club '45, '46; Commencement Stage Honor '46.

To Don;
Roine a good
kid; lots of
luck best /
Don.

GEORGE DONALD COLBERT

"Don" 'Eighty-eight Dormitory

63 Chestnut Street
Lewistown, Pa.

Marshall; Stony Batter Club '46; Cross Country '46; Track '46.

Best wishes for success and good luck especially on those exams today.
Bob Dade

ROBERT TOWNSEND DADE

"Bob" South Cottage

3516 Runnymede Place, N. W.
Washington, D. C.

Irving; "News" Board '45, '46; Tennis '44, '45; Manager '45; Choir '46.

To a swell 'fella' and a great athlete
Hal

HORACE EAMES DAY

"Hordy" 'Eighty-eight Dormitory

2691 Clermont Street
Denver, Colorado

Irving; Chemistry Club '45; Radio Club '45; "News" Board '45; Football '44; Wrestling '44.

MICHAEL EDWARD DeARMOND

"Mike" 'Eighty-eight Dormitory

604 E. Street
Wright Field, Dayton, Ohio

Marshall; Chemistry Club '45, '46; Radio Club '46; Camera Club '46; Chess Club '46; Caduceus Club '46; Marshal of the Field '46; Track '45, '46.

Here's hoping you marry a white woman,
Mike DeArmond

Best of luck, Don, in everything you and may I be a boy — J. Reid

JESSE REID DIETZ

"Jess" South Cottage

22 Sagamore Road
Bronxville, N. Y.

Marshall; Glee Club '45; Chemistry Club '45, '46; "Fifteen" '46; "Lit" Board '46; Rauchrunde '45, '46; Dance Committee '46; Stony Batter Club '45, '46; Gun Club '45, '46, Secretary '46; Commencement Stage Honor '46; Cum Laude '46.

Good luck in the future.
Doug Dyne

DOUGLAS MAYNARD DYNE

"Doug" 'Eighty-eight Dormitory

191 South Highwood Ave.
Glen Rock, N. J.

Marshall; Chemistry Club '45, '46; El Circulo Espanol '45, '46; Tennis '45, '46; Stony Batter '46.

ROBERT FRANKLIN EDGAR, JR.

"Bob" South Cottage

Fox Chapel Manor
Pittsburgh, Pa.

Marshall; Chapel Usher '46; Chemistry Club '45, '46; Swimming '46; Baseball '45.

Best of luck to you
Bob Edgar

It's been a long long time but the golden one at last opens. I've enjoyed knowing you & I know that you will be a success wherever you go.
Gordon

GORDON ALAN EVANS

"Evans" South Cottage

Pines Bridge
Beacon Falls, Conn.

Marshall; Les Copains '45, '46; Chemistry Club '45, '46; Stony Batter Club '45, '46, President '46; Camera Club '46; "Fifteen" '46, Secretary '46; "News" Board '45, '46; KARUX Board '46; Football '45, '46; Baseball '45, '46; Class Officer, Historian '46; Commencement Stage Honor '46; Cum Laude '46.

Good luck in everything you do
DAVE

DAVID BEATTY EVERSON

"Dolly" South Cottage

2501 Union Street
Allentown, Pa.

Marshall; Chemistry Club '45, '46; Soccer '45, '46; Wrestling '45; Track '46.

ROBERT BERNARD FAY

"Killer" Keil Hall

5436 Bartlett Street
Pittsburgh, Pa.

Marshall; Soccer '46.

ROBERT SIMON FELLER

"Bob" Keil Hall

3100 Hoffman Street
Harrisburg, Pa.

Marshall; Chemistry Club '46; Les Copains '46; "News" Board '46; Tennis '46.

CHARLES FREDERICK FELTON, JR.

"Chuck" 'Eighty-eight Dormitory

518 N. Second Street
Titusville, Pa.

Irving; Gun Club '46; Camera Club '46; Track '46.

ROBERT RITTER FICKES

"Bob" Main Hall

238 N. 4th Street
Newport, Pa.

Marshall; Les Copains '46; "Lit" Board '46.

DONALD PAUL FREEMAN

"Don" Colonial Cottage

Glendale Road
Newtown Square, Pa.

Irving; El Circulo Espanol '46; Glee Club '45; Press Club '46; Radio Club '44, '45, '46, Secretary-Treasurer '46; Track Manager '45, '46; KARUX Board '46.

To Don — Best of luck to you wishing you the best of luck in your future years. Let's get together sometime soon that we'll get together in the future. Howard

HOWARD LEELAND GAINES

"Virginia" South Cottage

307 S. Jackson Street
Arlington, Va.

Marshall; Marshall Band '46, Leader '46; Caducean Club '45, '46; Blue and White Melodians '45, '46, Leader '46; Football '45, '46; Basketball '45; Choir '46; Entertainment Usher '46; Class Officer, Prophet '46.

If you're ever over in Gale's country look me up. Good luck to Fawcett's boy in the future. Only thing I know about the square is the way to make it covers your face. George

GEORGE GILLESPIE, JR.

"Spirit" 'Eighty-eight Dormitory

629 Strath Haven Avenue
Swarthmore, Pa.

Marshall; KARUX Board '46; "News" Board '46; Press Club '46; Radio Club '46, President '46; Camera Club '45, '46; Caducean Club '46; Chess Club '46; Stamp Club '46; Track '45, '46; Baseball '45, '46.

To a neat fellow
May you have the
best of luck in your
coming years. Never
forget the "Morse"
Mike Gillespie

WILLIAM GLENN GILLESPIE

"Mike" 'Eighty-eight Dormitory

15 Lovett Avenue
Newark, Del.

Marshall; Football '46; Track '46; Tennis '46.

Best of everything
Jack

JOHN McQUISTON GIZZIE

"Jack" South Cottage

808 Stewart Street
Meadville, Pa.

Irving.

STEPHEN HUBERT GLARY, JR.

"Steve" 'Eighty-eight Dormitory

7984 Brecksville Road
Brecksville, Ohio

Marshall; "News" Board '46; Camera Club '46; Chess Club '46; Football '44, '45, '46; Basketball '45, '46; Baseball '45, '46.

Best of luck
to a good guy.
Jim

JAMES JAY GROBERG

"Jim" Main Hall Annex

Hotel Bossert
Brooklyn, N. Y.

Marshall, Debater '45; "News" '45, '46; El Circulo Espanol '46; Chess Club '45, '46; Glee Club '45; Camera Club '46.

Good Luck
to Dr. T's drag
boys in Col. cottage.
Steve Glary
(Mike)

The best of luck to a swell guy. Be careful with all of those girls you have.
John Haberstroh

JOHN JOSEPH HABERSTROH

"Hap" South Cottage

3507 Baker Boulevard
Altoona, Pa.

Marshall; Football Band '45, '46; Concert Band '45; Radio Club '46; Gun Club '45, '46; Swimming Team '45, '46; Chapel Usher '46.

Mousey's educated you right. Let's see you make good.
Good Luck!
Heavy

RALPH ELLIS HARTMAN, JR.

"Heavy" 'Eighty-eight Dormitory

Brookline Court
Upper Darby, Pa.

Irving; Football '46; Wrestling '46.

Best of luck to a neat guy from a neat guy
Al

ALFRED GREBE HEMMERICH

"Al" South Cottage

602 Trent Avenue
Wyomissing, Pa.

Irving; Rauchrunde '45, '46; Stony Batter Club '46; "News" Board '45, '46; Chapel Usher '46; Dance Committee '46, Co-Chairman '46; Entertainment Usher '46, Head Usher '46; "Lit" Board '46, Business Manager '46; Gun Club '46; Glee Club '45; Cheerleader '46; Soccer '45; Tennis '45; Senior Club President (Second Semester) '46.

RUSSELL ALGER HENRY, JR.

"Russ" Main Hall

626 South Cannon Avenue
Lansdale, Pa.

Marshall; Blue and White Melodians '45, '46.

You are a swell Don; and don't ever forget the swell times we had this summer. You think of it; call me up some time & we can go to Phila & have a good time
"Russ"

Good luck to a fellow English suffer-ers, but wishes always.

Rex!

REX WILBUR HERSHBERGER

"Hersh" South Cottage

Martinsburg, Pa.

Marshall; Choir '45, '46; Concert Band '45; Glee Club '45; Gun Club '46; Football Band, '45, '46.

Jim Hitzrot "Mouth"

JAMES MORLEY HITZROT, II

"Hitz" South Cottage

Mercersburg, Pa.

Irving; "News" '43, '44, '45, '46, Proof Editor '46; Rauchrunde '45, '46, Secretary '46; Class Officer, Secretary '43; Laticlavii '44, '45, '46; Chemistry Club '45, '46; Caducean Club '45, '46, Secretary '45, '46; Stony Batter Club '44, '45, '46, Stage Manager '46; "Fifteen" '46; Y. M. C. A. Cabinet '46, Secretary '46; Chapel Usher '46; Swimming '45; Baseball '43, '44, '45, '46.

To a fellow 3 years suffering Best of everything Dick!

RICHARD CLAYTON HOFFMAN

"Dick" South Cottage

1927 Washington Boulevard, N. W.
Canton, Ohio

Irving; Senate '46; "Fifteen" '46; Les Copains '44, '45, '46, President '46; Laticlavii '44, '45, '46; Chemistry Club '45, '46; Radio Club '44; Baseball '44, '45, 46; Wrestling '45, '46, Head Manager '46; Marshal of the Field '46; "News" Board '45, '46, Exchange Editor '46; Class Officer, Historian '45, Secretary '46; Commencement Stage Honor '46; Cum Laude '46.

To a good member of Snag's English class "Jim"

JAMES HOOK

"Jim" South Cottage

Waynesburg, Pa.

Irving; Laticlavii '44, '45, '46; El Circulo Espanol '45, '46; Chemistry Club '45, '46; Caducean Club '44, '45; Football '44, '45; Basketball '44, '45, '46, Manager '45, '46; Baseball '44, '45, '46.

Lots of luck in everything to been known well Neal Irland you.

EDWIN ALLISON IRLAND

"Ed" South Cottage

5 Market Street
Lewisburg, Pa.

Irving; Camera Club '45; Chess Club '45, '46; Rauchrunde '46, President '46; "News" Board '45, '46; Chemistry Club '45, '46; Wrestling '45, '46; Radio Club '45; Cum Laude '46.

DONALD KARL ISBURGH

"Issy" 'Eighty-eight Dormitory

Ellenham Road
Ruxton, Md.

Marshall; Choir '45, '46, Librarian '46; "News" Board '46, Photographer '46; Projection Crew '45, '46, President '45, '46; Camera Club '46; Jayvee Baseball Manager '45; Jayvee Football Manager '46; Wrestling '46.

Best of luck.
D. J.

DONALD JOSEPH JONES

"D. J." South Cottage

704 Susquehanna Avenue
West Pittston, Pa.

Marshall; "News" Board '46; Laticlavii '46; El Circulo Espanol '46; Track '46.

CONRAD JUSICK

"Duck" 'Eighty-eight Dormitory

300 Second Street
Philipsburg, Pa.

Marshall; Chemistry Club '46; Jayvee Football Manager '45, '46; Baseball Manager '45, '46.

To a fellow classmate for two years. We spend some hard working hours in Mr. Stoddart's class
Duck.

"Killer" Good Luck.

PHILIP HENRY KELLY

"Killer" South Cottage

66 Newport Drive
Youngstown, Pa.

Marshall; Chemistry Club '45; Stony Batter Club '45, '46; Chess Club '46; Football '45; Wrestling '45, '46.

GEORGE ALBERT LEAVITT, JR.

"George" 'Eighty-eight Dormitory

Talmadge Hill Road
New Canaan, Conn.

Irving; Choir, '45, '46; Laticlavii, '46; Chemistry Club '46; Glee Club, '45; Projection Crew, '46; Wrestling '46.

Best of luck to a very fine good man, "Lem" '46

RICHARD DOUGLAS LEMMERMAN

"Lem" South Cottage

1909 Boulevard
West Hartford, Conn.

Marshall, Debater '45, President '46; Senate '46, President '46; "News" Board '44, '45, '46, Sports Editor '46; "Fifteen" '46; "Lit" Board '45, '46, Editor-in-Chief '45, '46; Rauchrunde '44, '45; Chemistry Club '45, '46, Vice President, '45, President '46; Camera Club '45, President '45; Laticlavii '44, '45, '46, Quaestor '44; Football '44, '45, '46; Wrestling '44, '45, '46, Captain '46; Baseball '44, '45, '46; Class Officer, Marshal '46; Commencement Stage Honor '46; Cum Laude '46.

"Luke" Lewis

LUNSFORD HOLSEY LEWIS

"Luns" 'Eighty-eight Dormitory

Elkton, Virginia

Marshall; Football '46; Stony Batter Club '46; Baseball '46.

Be sure . . . of a manager next so good guy. Lots of luck to you Don.

Slugger

WALTER NORMAN LISSFELT, JR.

"Slugger" 'Eighty-eight Dormitory

Fox Chapel Road
Pittsburgh, Pa.

Irving; Stony Batter Club '45, '46; Football '45, '46; Track '45, '46.

The best of luck to you, Don from here on. "Beach"

FLOYD BEACHLEY MAIN

"Beach" South Cottage

Middletown, Md.

Marshall; Choir '46; Glee Club '45; Football Band '46; Blue and White Melodians '46; Assembly Orchestra '46; Rauchrunde '46; Chemistry Club '45, '46; Soccer '45, '46; Wrestling '46; Baseball '45, '46; Caducean Club '46; Stamp Club '45, '46; Entertainment Usher '46.

Good luck, Don, you forgot the great days in El Señor Negro. Hope I see you there. Bill

WILLIAM CYRUS MALLONEE

"Bill" South Cottage

Walnut Point
Avalon, Virginia

Marshall; Chemistry Club '45, '46; El Circulo Espanol, '46; Caducean Club '46; Stony Batter Club '45, '46; Entertainment Usher '46; Chapel Usher '46; Dance Committee '46; Glee Club '45; Football '45, '46; Swimming '45; Track '46; Baseball '45, '46.

JOHN ROBINSON MANNING

"Pug-nose" Main Hall Annex

50 MacCulloch Avenue
Morristown, N. J.

Marshall; Gun Club '46; Press Club '46; KARUX Board '46.

For a swell guy. Hope you have plenty of luck. John R. Manning

Best of luck in the coming years and may you have much success! "Nails"

Best of luck to a swell fellow. Hope we can be together some time again soon. :Bob

RICHARD VICTOR MARE

"Bob" Eighty-eight Dormitory

418 Avenue 1
Brooklyn, N. Y.

Marshall; Swimming '45; Basketball '46; Baseball '45, '46.

WALTER CONKLIN MASLAND

"Nails" South Dormitory

107 Yorkleigh Road
Towson, Md.

Marshall; Gun Club '45, '46, President '46; Caducean Club '46; Baseball '44.

Good luck, Willie

To a swell guy who deserves it. Pinkie

WILLIAM CHARLES MASSINGER

"Willie" South Cottage

805 Main Street
Phoenixville, Pa.

Irving; Caducean Club '45, '46, Treasurer '46; Chemistry Club '45, '46, Treasurer '46; Basketball '45; Track '46; Football '45, '46, Captain '46.

ARTHUR JOHN MAY, JR.

"Pinkie" South Cottage

328 South Market Street
Selinsgrove, Pa.

Irving, Debater '45, '46, President '46; Senate '46, Vice President '46; "News" Board '45, '46, Associate Editor '46; Press Club '45, '46; Marshal of the Field '46; Radio Club '45, Vice President '45; Laticlavii '44, '45, '46; "Lit" Board '45, '46, Assistant Editor '45, '46; Chemistry Club '45, '46; "Fifteen" '46, President '46; Basketball '44, '45; Class Officer, Orator '46.

Good luck
ed McalevY

EDWARD SAMUEL McALEVY, JR.
"Mac" South Cottage

120 Cowell Avenue
Oil City, Pa.

Marshall; Swimming '46; Track '46.

to a good guy
who helped me
sleep through
spanish class.

ac

JOHN EDWARD McCONNAUGHY, JR.
"Jack" 'Eighty-eight Dormitory

764 Osage Road
Mt. Lebanon, Pa.

Marshall; Chemistry Club '46; El Circulo Espanol '46; Chess Club; Camera Club '46; Projection Crew '46; Cross Country; Track '46; Basketball '46.

Don't know what
I'm do without us
ing will do
anymore. Good luck
me you don't have
ext year.
"Worm"

DANIEL JAMES McCORMACK, JR.
"Worm" 'Eighty-eight Dormitory

448 Linden Avenue
York, Pa.

Marshall Chemistry Club '46; Stamp Club '45, '46; Baseball '45; Football '45, '46.

JAMES RILEY McDONALD
"Mac" 'Eighty-eight Dormitory

77 Cedar Avenue
Towson, Md.

Irving, First Vice President '46; Les Copians '46; Caducean Club '45, '46, Vice President '46; Football '45, '46; Basketball '45, '46; Track '45, '46.

Best of luck to a swell
track manager. Hope to
see you in the future.
Mac

To Alan
the best of luck
always - I'll never
forget the years at the
"Shady" when I knew you
Tom McLellan

THOMAS GEORGE McLELLAN, JR.

"Mac" Main Hall

Breakneck Road
Connellsville, Pa.

Marshall '45, '46, Secretary '46; "News" Board '44, '45, '46, Editor '46; Press Club '44, '45, '46, President '46; "Fifteen" '45, '46; Y. M. C. A. Cabinet, Secretary '45, President '46; Laticlavii '44, '45, '46, Scriba '45; Consul Secundus '45; Rauchrunde '45, '46, Vice President '45; "Lit" Board '45, '46; Chemistry Club '44, '45, '46; Stony Batter Club '46; Higbee Oration '46; Cum Laude '46.

MICHAEL RICHARD MORGAN

"Mickey" South Cottage

Whitesville, W. Va.

Irving; El Circulo Espanol '46; Press Club '46; Caducean Club '45; Football '46; Wrestling '45, '46.

To a dear
good former room-
mate - Best of luck
Alan - Here's hoping
you'll have all the world.
the success in the world
Best of luck to you and
Sure, and if you ever again
All: Pinkie - give for my love!
Bob

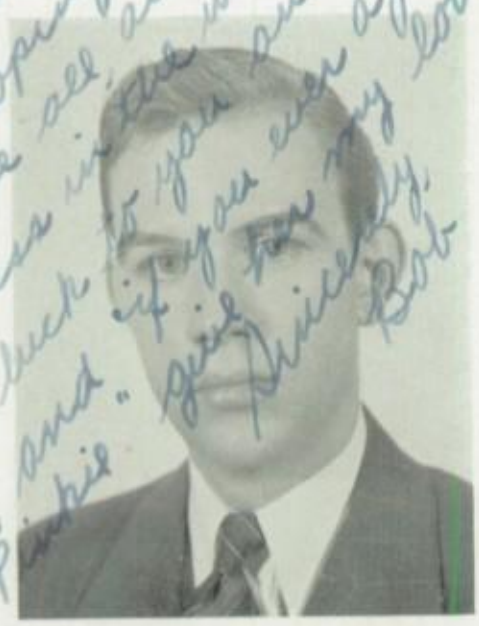

ROBERT SPROUL MORROW

"Bob" Main Hall Annex

17 Charles Street
Uniontown, Pa.

Irving; El Circulo Espanol '46; Glee Club '44; Chess Club '46; Stamp Club '44, '45, '46, Treasurer '45, Secretary '46; Radio Club '44.

Best
of
luck
always,
"PETE"

JOHN PETER GABRIEL MUHLENBERG

"Pete" South Cottage

1061 Fairview Avenue
Wyomissing, Pa.

Marshall, Second Secretary '46; Senate '46; "News" Board '45; Rauchrunde '46; "Fifteen" '46; Y. M. C. A. Treasurer '46; Chapel Usher '46; Chemistry Club '45, '46, Secretary-Treasurer '46; Football '46; Basketball '45, '46, Jayvee Co-Captain '45; Baseball '45, '46; Soccer '45; Class Officer, President '46.

Plenty of luck and success to mighty fine manager even if you did forget the pole vault.

Johnny Mulford "46"

JOHN DEMING MULFORD, JR.

"Johnny" 'Eighty-eight Dormitory

894 S. Lincoln Avenue
Salem, Ohio

Marshall; El Circulo Espanol '46; Football '46; Track '46; Tennis '46.

Best of luck to the "Mescersburg Don Juan"
Moon.

FRANK ROLF MULLEN

"Moon" South Cottage

12 Commonwealth Boulevard
Bellerose, L. I., N. Y.

Irving; Choir '44, '45, '46; "News" Board '45, '46; Caducean Club '44, '45, '46; Baseball '44.

Lots of Luck to a swell guy. (With the women Okie!)

ALLAN NEUSTADT

"Okie" South Cottage

211 F. St., S. W.
Ardmore, Oklahoma

Irving; Chemistry Club '45, '46; "News" Board '45, '46; Camera Club '43, '44, '45, '46, President '46; Projection Crew '45, '46, Vice President '46; Football '43, '44, '45, '46; Wrestling '45, '46; KARUX Board '46.

Best of Luck to a swell guy and a good club manager "Fig"

EDWARD PAUL NEWTON

"Fig" Main Hall

1310 Mahantongo Street
Pottsville, Pa.

Marshall; Caducean Club '46; Track '45, '46; Wrestling '45; Blue and White Melodians '45, '46.

Best wishes to one of Rollie's boys. Take it easy after you leave the 'army'.
Ken Perry

EDWARD OMAR NORRIS

"Ed" South Cottage

Roseville Road
Westport, Conn.

Irving; Football '45, '46; Baseball '45, '46; Basketball '45; Caducean Club '46; Radio Club '46.

RALPH KENNETH PERRY

"Ken" 'Eighty-eight Dormitory

408 East Main Street
Westminster, Md.

Marshall, Debater '46; "News" Board '45, '46; "Fifteen" '46; Chemistry Club '46, Vice President '46; Les Copains '45, '46; Chess Club '45, '46, President '46; Radio Club '46; Stony Batter Club '46; Caducean Club '46; Camera Club '46; Football '46; Baseball '45, '46; Class Officer, Poet '46; Salutatorian '46; Cum Laude '46.

Well Don, together we've had lots of fun trying to keep from doing "Jimmie's" work. Best of luck
Pete

ARTHUR MICHAEL PETERS

"Pete" South Cottage

17 W. Mahoning Street
Danville, Pa.

Marshall; Les Copains '46; Choir '45, '46; Glee Club '45; Track '45, '46.

ROBERT HALSEY PETTIT

"Bob" South Cottage

34 Eakins Road
Manhasset, New York

Irving; Les Copains '46; Choir '45, '46, Alternate Crucifer '46, Vice President '46; Concert Band '45; Soccer '45; Football '46; Track '45, '46; Wrestling '45, '46.

Always have a good time in life — just like we always have here
Bob

Walter W. Posey

WALTER WILLIAM POSEY

"Walt" Main Hall

R. D. 6
Lancaster, Pa.

Marshall; Gun Club '46; Football '46.

GORDON CHRISTOPHER POST

"Gordy" 'Eighty-eight Dormitory

15835 Gilchrist
Detroit 27, Mich.

Irving; Projection Crew '46; Camera Club '46; Chess Club '46; Gun Club '46; Laticlavii '46; Stony Batter Club '45, '46; Football '45, '46; Baseball '45, '46; Basketball '45, '46.

In Memoriam — Gordon C. Post.

EDWARD WARD PURNELL

"Ed" 'Eighty-eight Dormitory

72 Oriole Drive
Youngstown, Ohio

Marshall; Wrestling '46.

ROBERT COURTLAND RICE

"Bob" South Cottage

Chadd's Ford, Pa.

Marshall; Gun Club '46.

Good luck and Best Wishes
Bob

Dan—
Don't worry,
all deep patriotism
Jos. T. Mullen. Send
buds to a good
manager!
Julian
Rittenhouse

JULIAN WALLACE RITTENHOUSE

"Needle" 'Eighty-eight Dormitory

154 Academy Street
Newark, Del.

Marshall; El Circulo Espanol '46.

To Dan—
Best of luck
in the future
"Sammy"

PAUL VAN VELSON ROGERS, JR.

"Sammy" South Cottage

Paeonian Springs
Virginia

Irving, Second Vice President '46; Senate '46, Secretary '46; "News" Board '45, '46, Business Manager '46; Baseball '44, '45, '46, Captain '46; Football '44, '45, '46; Wrestling '45, '46.

RUSSELL ROBERT ROSENBAUM

"Rosie" 'Eighty-eight Dormitory

112 Central Park South
New York City, N. Y.

Marshall; Soccer '45, '46; Wrestling '45; Les Copains '46.

To Dan:
One of Jimmie
Everson's superlatives,
but a swell guy at
that. Good luck
always—Tom

THOMAS GRIER ROULETTE

"Red" 'Eighty-eight Dormitory

Hotel Washington
Chambersburg, Pa.

Irving, Debater '45, '46, First Secretary '46; Stony Batter Club '44, '45, '46; "News" Board '44, '45, '46, Feature Editor '46; "Fifteen" '45, '46, Vice President (First Semester) '46, President (Second Semester) '46; Choir '43, '44, '45, '46, Vice President (First Semester) '46, President (Second Semester) '46, Crucifer '46; Glee Club '43, '44, '45; El Circulo Espanol '44, '45, '46; KARUX Board '45, '46, Business Manager '45, Editor '46; Caducean Club '46; Press Club '45, '46; Chess Club '46; Radio Club '46; Football '44, '45, '46; Baseball '43, '45, '46; Wrestling '43, '44, '46.

Best of Luck to our
great track manager.
We really had some
good times
on trips and
I'll never forget
them.
"Ears"

CARL EUGENE SCHAAD, JR.

"Shad" Keil Hall

2323 Park Avenue
Easton, Pa.

Marshall.

PETER GUSTAV SCHAPER, JR.

"Ears" 'Eighty-eight Dormitory

538 Mohawk Drive
Erie, Pa.

Marshall; Basketball '45, '46; Track '45, '46; Football '46; Winner of Williams Cup '46; Marshal of the Field '46.

STEWART NORMAN SCHWARZ

"Stew" Main Hall

52 Lawrence Avenue
Lawrence, N. Y.

Marshall; Les Copains '46; Chemistry Club '46; Caducean Club '46; Press Club '46; Camera Club '46; Projection Club '46; KARUX Board '46.

ARTHUR MAX SELLS, II

"Art" 'Eighty-eight Dormitory

1406 East Fox Lane
Milwaukee, Wisconsin

Irving; Chemistry Club '46; Football '46; Basketball '46.

Best of
everything to you,
Don!
Art

Good Luck
& a lovely Hunt
George

GEORGE WILBUR SEYMOUR, JR.

"Smiles" South Cottage

Luteman Road
Cumberland, Maryland

Irving; Swimming '43, '44, '45, '46, Captain '46; Soccer '43; Track '45, '46.

Donald:
your pleasing personality has been a source of pleasure to us students.
Luck in everything
May you have
SAS
you do.
a happy life
Sincerely,
Wade -

WADE HAMPTON SHUFORD, JR.

"Hampy" South Cottage

924 Fifteenth Avenue
Hickory, North Carolina

Irving; Camera Club '46; Chess Club '46; El Circulo Espanol '46.

ALBERT FLETCHER SISK, JR.

"Tubby" Main Hall Annex

Preston, Md.

Marshall; Chemistry Club, '46; Gun Club '46; Stamp Club '46; Projection Crew, '46; Soccer '46.

We'll miss Black good-bye this year.
"Tubby"

FREDERICK ARTHUR SMALL

"Fred" South Cottage

23 Washington Street
Cumberland, Md.

Marshall; Football '46; Track '46.

Best of luck, Don. We'll always remember Irving class,
Ken

ALLEN JOHN SMITH

"Ason" South Cottage

Wyndham Drive, R. D. 6
York, Pa.

Marshall; Rauchrunde '46; Caducean Club '45, '46; Wrestling '45, '46.

"Ace"

KENNETH RILEY STARK, JR.

"Ken" South Cottage

R. D. 2, River Road
Harrisburg, Pa.

Irving; "News" Board '46; KARUX Board '45, '46, Circulation Manager '46; Stamp Club '45, '46; Cheerleader '46; Gun Club '46; Tennis '46, Runner-up Fall Singles '46; Entertainment Usher '46.

Don
Lots of love to
very "efficient" Track manager"
Remember
the lousy times
we had together
on the track
trips with
"Jammie"
"Hollywood"

WILLIAM ANDREW STEINBERG

"Hollywood" 'Eighty-eight Dormitory

2631 Fillmore Street
Philadelphia, Pa.

Marshall; Chapel Usher '46; Stony Batter Club '46; KARUX Board '46, Associate Editor '46; Marshal of the Field '46; Cross Country '45; Track '45, '46; Football '46.

RICHARD WADE STOELTZING

"Rich" Main Hall

1127 Greenridge Lane
Pittsburgh, Pa.

Marshall; Choir '46; El Circulo Espanol '46; Blue and White Melodians '46; Football Band '46.

Best of luck to you, Don.
Rich Stoeltzing

Don't forget to be a good track manager! Best of luck always! Bill Steele

JOHN FREDERICK STRAUBEL

"Johnny" 'Eighty-eight Dormitory

108 Fairway Drive
Youngstown, Ohio

Marshall; "News" Board '46; Wrestling '46.

GEORGE WILLIAM STULTZ, JR.

"Willie" 'Eighty-eight Dormitory

Jefferson Boulevard
Braddock Heights, Maryland

Irving; Caducean Club '45, '46, Treasurer '46, President '46; Choir '45, '46; Stony Batter Club '45, '46; Football '45, '46; Swimming '45, '46; Track '45.

FREDERICK GEORGE TAYLOR

"Hank" Main Hall

1400 East Broad Street
Columbus, Ohio

Irving; "News" Board '45, '46; Karux Board '46; Football '44, '45, '46; Wrestling '46; Tennis '46.

Dan Best of luck in your chosen line hopes for a brilliant future. Great "Hank" Sauter

ROBERT JOHN TEUFEL

"Truck" Main Hall Annex

689 Lafayette Avenue
Buffalo 9, N. Y.

Irving; Football '46.

To a good friend and fine lad of luck R. J. Teufel "Truck"

Dave -
a swell guy
and a real pal.
Be good and believe
yourself.
Ed.

Good Luck Dave
Tommy

EDWARD PHILIP THOMAS, JR.

"Ed" 'Eighty-eight Dormitory

316 Rockwell Terrace
Frederick, Md.

Marshall; Les Copains '46; "News" Board '45; Camera Club '45, '46; Football '45, '46; Basketball '45, '46; Baseball '45, '46.

HAROLD THOMPSON

"Tommy" Colonial Cottage

Old Arch Road, R. D. 4
Norristown, Pa.

Irving; Entered U. S. Navy Reserve January 11, 1943; Ensign; Asiatic and Atlantic Theatre Ribbons; Discharged October 22, 1945; Re-entered Mercersburg January 13, 1946.

—
—, I won't
go to the
radio club. We
would have
had a dinner.
I hope you have
a ball
in the future.
see you in
hell. Bill

Good luck to
a swell guy.
Ed.

WILLIAM EDDY TRIPP

"Willie" 'Eighty-eight Dormitory

2527 Lincoln Street
Camp Hill, Pa.

Marshall; Chess Club '44, '45, '46, Vice President, '45, '46; Radio Club '46, Vice President, '46; Caducean Club '46.

EDMUND FREDERIC TRUTER, JR.

"Ed" South Cottage

136 Hornaday Road
Pittsburgh, Pa.

Marshall; Caducean Club '44, '45, '46, Vice President '46; KARUX Board '45, '46, Business Manager '46; Press Club '45, '46; Marshal of the Field '46; Swimming '44, '45, '46; Senior Club '46; Custodian '46.

Best of
everything

Thanks for all the help on the track team. It was great knowing and living with you. Good Luck!
Jim Umbarger

JAMES THORTON UMBARGER

"Jim" 'Eighty-eight Dormitory

R. F. D. 2
Aberdeen, Md.

Marshal; Track '46; Cross Country '46.

Best of luck to a swell fellow. It's really been wild to know you. Take it easy, Don
"Frog"

COATES WALTON, JR.

"Frog" South Cottage

1719 Third Avenue
Altoona, Pa.

Marshall; "Lit" Board '46; "News" Board '46; Swimming '45, '46, Manager '45, '46; Camera Club '45; Projection Crew '45.

SAMUEL STEPHENSON WATERS, JR.

"Clem" South Cottage

1453 Third Avenue
Louisville, Ky.

Marshall; Radio Club '46; Basketball '45; Baseball '46.

Best of luck to the "Spanish brain."
Sam

HENRY BUHL WINTER, JR.

"Legs" Main Hall

316 Highland Avenue
Punxsutawney, Pa.

Marshall; Football '46.

Hi Don
Good luck and success in the future
Buhl

Doc Winters

ROBERT ADDISON WINTERS

"Doc" South Cottage

Winterwald, Ford City, Pa.

Marshall, Vice President '44; Sergeant at Arms '46; Honorary Senate '46; Marshal of the Field '42, '43; Choir '42, '43, '44, '46; Glee Club '42, '43, '44; "News" Board '42, '43, '44, Circulation Manager '44; Football '42, '43, '44, '46, Jayvee Captain '43; Baseball '42, '43, '44, '46, Co-Captain '44; Wrestling '44, '46; Track '44, '46; Basketball '44; Class Officer, Presentation Orator '46; Joined U. S. Army June 14, 1944; Discharged October 8, 1945; Returned to Mercersburg October 21, 1945; Purple Heart with Oak Leaf Cluster; Asiatic Pacific Ribbon with One Campaign Star and One Arrowhead Star; Philippine Liberation Ribbon with Two Campaign Stars; Combat Infantry Badge.

Best of luck Woody

RICHARD WOODCOCK

"Dick" 'Eighty-eight Dormitory

2140 North Second Street
Harrisburg, Pa.

Marshall, Debater '46; "News" Board '45, '46; "Lit" Board '46; Stony Batter Club '46; Chemistry Club '45, '46; Rauchrunde '46; Track '45, '46.

JONATHAN KELSEY WOODS

"J. K." 'Eighty-eight Dormitory

3612 Veazey Street, N. W.
Washington, D. C.

Marshall, Vice President '46; Senate '45, '46; Class President '43, '44, '45; "Fifteen" '45, '46; Stony Batter Club '43, '44, '45, '46; Chapel Usher '45, '46; Head Student Usher '46; Laticlavii '44, '45, '46, Consulus Secundus '44; Chemistry Club '44, '45, '46; Rauchrunde '46; Marshal of the Field '44, '45, '46; Track '43, '44, '45, '46; Cross Country '44, '45, '46, Captain '45, '46; Laucks Hall Council '43, Secretary '43; Valedictorian '46; Cum Laude '46.

VICTOR WIGHT WORK

"Vic" Main Hall Annex

317 Barnes Street
Pittsburgh, Pa.

Marshall; Football '46; Track '46.

To Doc,
Best of everything to a swell manager.
"Vic"

May your troubles be small and your happiness full and long! Lots of luck. George

GEORGE WILSON YOUNG, JR.

"George" South Cottage

Washington Grove, Md.

Marshall; Football '45, '46; Gun Club '46; Baseball '46.

FACULTY CHANGES

With the opening of the Spring Term of the Academy some faculty changes were made which could not be placed in the main copy of the KARUX. Mr. Henry Ready, who has been in the Army since 1944 returned to his work as Director of the Music Department. By the time the yearbook comes from the press the Concert Band will be revived and other work carried forward which had been temporarily given up for the school year.

Mr. Frederick Kuhn, who has been acting Head of the Athletic Department, was given a leave of absence in April, and Mr. Herbert M. Kempton took over the duties of that department. Mr. Charles R. Hurst has taken Mr. Kuhn's place as varsity baseball coach, and Mr. Ralph Klinefelter will direct the javees. Mr. Kempton has also taken charge of Laucks Hall in place of Mr. Kuhn, and has been assisted by Mr. Paul Anderson.

AUGUST SENIOR CLASS - 1946

Members of the school who are planning to attend Summer Session this year for obtaining credits for graduation in August are as follows:

John Kirk Bauman, Dayton, Ohio
Adolph Louis Camillo, Altoona, Pa.
Charles Adler Dubman, Forest Hills, L. I., N. Y.
Donald Harold Eckert, Allentown, Pa.
John Baptist Firenze, Huntington, New York
James Boyd Frizzell, Hagerstown, Md.
Louis Clair Furniss, II, Grand Rapids, Mich.
Hugh Bonnell Hayward, Youngstown, Ohio
Irwin Jack Kal, Washington, D. C.
Ernest Wilber Logan, Jr., Pittsburgh, Pa.
Alexander Michael Manos, Greensburg, Pa.
Richard Shelton Millberg, Ashtabula, Ohio
Fred Moomau, Petersburg, West Virginia
Basil Arthur Needham, Jr., Bayside, L. I., N. Y.
Arthur William Perry, Newark, Del.
Piper Byers Preston, New Castle, Pa.
Richard George Stein, Glens Falls, N. Y.

Don't let the women gets you down.
Bill Perry

First Row, Left to Right—Phraner, Losa, W. Edgar, Utz, Woodward, Shartle, Lathrop, H. Waters, D. R. Lewis, Frantz, Furniss, Kal, Oliver,

Second Row—Johnson, Anderson, DeShields, Chidester, H. C. Miller James Higgins, J. Rice, Foster, Waltersdorf, Tome, Browning, Stein, Wiley, Firenze.

Third Row—Loring, R. T. Young, J. R. Jones, G. H. Lewis, Stainsby, Miksch, Trull, J. L. Steele, Kohl, Zook, Posert, Levy, Cammille.

Fourth Row—F. H. Andrews, Bartle, Stranahan, Brush, Hileman, L. R. Sterling, Staley, J. L. Williams, McKinstry, Trilling, Trepel, Gift, Holstein, Heist.

Fifth Row—Saeger, North, Sebring, Sieg, Sevier, T. Young, Boulden, McCann, Hall, Snape, Braham, Friend, Etchison.

Sixth Row—Bramhall, Reineman, Preston, McConnon, Sawyer, Oehrle, Franklin, Dubman, Frizzill, Byron, D. Miller, M. Roberts, Markel, R. Miller.

Seventh Row—Fidler, Barberie, Stanier, D. Muhlenberg, Hollenbaugh, Eisenberger, C. W. Thomas, Craig, G. Cohill, C. Moore, Mulson, Baldridge, Espinosa.

Eighth Row—Stevenson, R. M. Jones, Faust, Bauman, Kanenson, McClure, Faris, P. B. Preston, M. Cohill, Prather, E. Evans, Strode, Price, MacGregor.

Ninth Row—Baumer, Eckert, Millberg, Mooman, E. Rosenbaum, Logan, Vinsen, J. C. Jones, Marstrander, Dalzell, Skinner, P. H. Bauer, Eliason.

Tenth Row—L. Pursell, A. Wood, A. Davis, Redington, Paget, Helfferich, Hurd, Schneller, Allen, Ruder, A. W. Perry, Shields.

Eleventh Row—Needham, Hitchins, Schindelar, C. S. Hoffman, Cavanaugh, Conlogue.

UPPER MIDDLER CLASS

OFFICERS

President - - - - - - JOHN RICHARD BROWNING, Oakland, Maryland
Secretary - - - - - - CHARLES HARVEY TREPEL, New York, New York
Historian - - - - - - WILLIAM WALTER BRAHAM, New Castle, Penna.

UPPER MIDDLER CLASS HISTORY

In their Upper Middler year the Class of 1947 compiled a memorable and enviable record. Members of the class were on practically all the athletic teams, literary publications, and honorary scholastic societies. The names of 12 boys appeared on the high honor roll, while 35 appeared on the first and second honor rolls.

During the fall three members of the class were in the starting lineup for football while several others were also on the varsity squad. The Blue and White was upheld by quite a few on the Jayvee or Spider aggregations. The soccer team was ably captained by our president with others earning their letters. The cross-country team had some representatives of our class.

The Winter Sports teams — wrestling, basketball and swimming — had many Upper Middler athletes on the starting line-up or as reserves. Undoubtedly the spring teams will again consist of participants from the class.

In literary talent the class is well stocked. Many future journalists from the class are getting excellent training on our school publications — the "News," the KARUX, and the "Lit."

The class is ably represented in the field of extra-curricular activities. The more brilliant scholars were appointed to membership in the various honorary scholastic socities. Others from our midst voluntarily joined clubs whose purpose coincides with the member's avocation or future vocation. Many another took advantage of the musical experience to be gained by joining the various musical organizations of our school. Three members of the class are acquiring the wealth of speaking experience and ability to be enjoyed by upholding the honor of their preferred socities in the Annual Mid-Winter Debate.

WILLIAM WALTER BRAHAM, JR.,
Historian.

UPPER MIDDLER CLASS ROLL

John Willison Allen
Pittsburgh, Pa.

Edmund Arnold Anderson, Jr.
Palmerton, Pa.

Fred Hayes Andrews
Mt. Union, Pa.

Dale William Baldridge
Leominster, Mass.

Robert John Barberie
Atlantic City, N. J.

Peter Beveridge Barker
Chicago 43, Ill.

Ernest Lynn Bartle
Hagerstown, Md.

Henry Paul Bauer
Meadville, Pa.

John Kirk Bauman
Dayton, Ohio

Scott Dibert Baumer, Jr.
Pleasantville, N. Y.

David Marion Boulden
Charleston, W. Va.

William Walter Braham, Jr.
New Castle, Pa.

Howard Wellington Bramhall, Jr.
Georgetown, Del.

John Richard Browning
Oakland, Md.

Franklin Robert Brush
Phoenixville, Pa.

John Tyryk Burych
Mt. Union, Pa.

Sedgwick Rice Byron
Washington, D. C.

Adolph Louis Camillo
Altoona, Pa.

Robert Emmett Cavanaugh
McKeesport, Pa.

Thomas Howard Chidester
Columbus, Ohio

George Lee Cohill
Akron, Ohio

Maurice Blanchard Cohill, Jr.
Pittsburgh, Pa.

Robert Cox Conlogue
McKeesport, Pa.

Victor Irving Craig, II
Bronxville, N. Y.

William Sage Dalzell
Pittsburgh, Pa.

Arthur Thomas Davis
Ocean City, Md.

William Sheldon deShields
Detour, Md.

Charles Adler Dubman
Forest Hills, L. I., N. Y.

Donald Harold Eckert
Allentown, Pa.

William Dunlap Edgar
Pittsburgh, Pa.

James Burton Ehrlich
Chicago, Ill.

Benjamin LeRoy Eisenberger, Jr.
Somerville, N. J.

Walker Cree Eliason
Chestertown, Md.

Alberto Espinosa, Jr.
Caracas, Venezuela, S. A.

Edwin Amzi Eshleman
Tuckerton, N. J.

Edward Hart Etchison
Frederick, Md.

Edward Robert Evans
Kennett Square, Pa.

George Thomas Faris, III
Bridgeport, W. Va.

Richard Franklin Faust
Tulsa, Okla.

Earl Norton Fidler, Jr.
Sherbrooke, Quebec

John Baptist Firenze
Huntington, N. Y.

Case Alexander Foster, III
Carnegie, Pa.

Lloyd Richard Frankel
Huntington, W. Va.

Robert E. Lee Franklin
Houston, Pa.

Robert Martin Frantz
Waynesboro, Pa.

Paul Friend
Friendsville, Md.

James Boyd Frizzell
Hagerstown, Md.

Louis Clair Furniss, II
Grand Rapids, Mich.

Francis Elden Gift
Mercersburg, Pa.

William Adams Grant
Hanover, Pa.

William Linaker Gregson
Chicago, Ill.

John Augustus Fritchey Hall, Jr.
Harrisburg, Pa.

Richard Raymond Hartranft
Tamaqua, Pa.

Richard Kent Haskell
Stamford, Conn.

Walter Donald Heist
Green Lane, Pa.

William Ursinus Helfferich
Collegeville, Pa.

James Smith Higgins
New Castle, Pa.

Richard Dick Hileman
Jeannette, Pa.

Lawrence Welton Hitchins
Petersburg, W. Va.

Charles Summerfield Hoffman, II
Charleston, W. Va.

Richard Harvey Hollenbaugh
Carlisle, Pa.

William Hugh Holstein, Jr.
Charleston, W. Va.

Warren Roy Houser, Jr.
Allentown, Pa.

Earle Scott Hurd
Chicago, Ill.

Robert Knox Hutchings, Jr.
Galveston, Texas

Wilbur Eugene Johnson, Jr.
Pittsburgh, Pa.

Jeremy Crahan Jones
Bronxville, N. Y.

John Richard Jones
Hanover, Pa.

Robert Morrow Jones
Brooklyn, N. Y.

Irwin Jack Kal
Washington, D. C.

William Leslie Kane, II
Martins Ferry, Ohio

William Lee Kanenson
Bethlehem, Pa.

James Richard Kohl
Myerstown, Pa.

Joseph Edward Kurey
Mt. Union, Pa.

Charles Clinton Lathrop
Buffalo, N. Y.

Laurence David Levy
Washington, D. C.

George Henry Lewis
Reading, Pa.

David Robert Lewis
Miami Beach, Fla.

UPPER MIDDLER CLASS ROLL

Ernest Wilber Logan, Jr.
Pittsburgh, Pa.

David Reed Loring, Jr.
Havana, Cuba

John Paul Losa
Munhall, Pa.

Louis Morgan MacGregor
Allentown, Pa.

Alexander Michael Manos
Greensburg, Pa.

Carl Gilbert Markel
Great Neck, N. Y.

Jan Henning Marstrander
Uniontown, Pa.

Robert Matthew McCann
Chevy Chase, Md.

Thomas Wright McClure, Jr.
Pittsburgh, Pa.

Edward Steel McConnon
Pittsburgh, Pa.

William John McConnon
Pittsburgh, Pa.

Donald Robert McKee
Amaranth, Pa.

Guy Hale McKinstry, Jr.
Washington, Pa.

Richard Shelton Millberg
Ashtabula, Ohio

Daniel Leo Miller
Hagerstown, Md.

Hugh Clark Miller
Newark, Delaware

Robert Denniston Miller
Baltimore, Md.

Fred Moomau
Petersburg, W. Va.

Charles Hewes Moore, Jr.
West Chester, Pa.

David Stoddard Muhlenberg
Reading, Pa.

Joseph Francis Mulson
Houtzdale, Pa.

Basil Arthur Needham, Jr.
Bayside, L. I., N. Y.

John Cannon North, II
Easton, Md.

William Cadwallader Oehrle
Jenkintown, Pa.

John William Oliver, Jr.
Mt. Lebanon, Pa.

Alfred Nathan Paget
Guayaquil, Equador

Frank Theodore Parish
Taneytown, Md.

Arthur William Perry
Newark, Delaware

Leighton Rand Phraner
Arlington, Va.

James Starr Pierson
Wilmington, Del.

Hardwig Peres Posert, Jr.
Memphis, Tenn.

Charles Williams Prather
Hagerstown, Md.

John Richards Preston
Washington, D. C.

Piper Byers Preston
New Castle, Pa.

Raymond Howard Price
Buckhannon, W. Va.

Richard Tyler Redington
Elyria, Ohio

Walter Eckhard Reineman, Jr.
Pittsburgh, Pa.

John Lee Rice
New York City

Marshall Hall Roberts, Jr.
Louisville, Ky.

Ernest Harold Rosenbaum
Albuequerque, New Mexico

James Calhoun Ruder
Colorado Springs, Colarado

Edwin John Saeger
Rochester, N. Y.

William Thomas Sawyer
Akron, O.

Richard Herman Schindelar
Bound Brook, N. J.

Robert John Schneller
North Catasauqua, Pa.

Leland Hart Sebring
Sebring, Florida

John Rector Savier
Washington, D. C.

Thomas Howes Shartle, Jr.
Houston, Texas

Thomas Eugene Shields
Lima, Ohio

John Ashcraft Shinn, Jr.
Wilmington, Del.

Charles Robert Sieg
Canadensis, Pa.

William Downs Sites
Martinsburg, W. Va.

Clifford Weld Skinner, Jr.
Meadville, Pa.

Jay Barcley Snape
Swarthmore, Pa.

Wendell Nicholls Stainsby
Danville, Pa.

John Lyle Steel, III
Narberth, Pa.

Richard George Stein
Glens Falls, N. Y.

Lynn Ross Sterling
Larchmont, N .Y.

Richard Luther Stevenson
Brooktondale, N. Y.

Robert Paul Stranahan, Jr.
Chevy Chase, Md.

Joseph Worrell Strode, Jr.
West Chester, Pa.

John Carroll Tanger, III
Hanover, Pa.

Charles Wilbur Thomas
Lancaster, Pa.

Robert Tomchick
Lansford, Pa.

Mark Supplee Tome
Hanover, Pa.

Charles Harvey Trepel
New York, N. Y.

Morton Israel Trilling
Lancaster, Pa.

James Everette Trull
Raleigh, N. C.

Robert Leon Utz
Hanover, Pa.

Richard Lee Verkouteren
Chevy Chase, Md.

Thomas Edward Waltersdorf
Hanover, Pa.

William Harry Waters, Jr.
Shenandoah, Pa.

Edward Herbert Wenzelberger
Easton, Pa.

Charles Richardson Wiley
Oxford, Md.

Jack Lyter Williams
Annville, Pa.

Alex Laughlin Wood
Bedford, Pa.

Joseph Davison Woodward
Morgantown, W. Va.

Russell Twiggs Young
Zanesville, Ohio

Todd Herbert Young
Palmerton, Pa.

Charles Curtis Zook
Belleville, Pa.

First Row, Left to Right—Adams, Packer, Beck, Brereton, Spragg, Narutowicz, Wolsh, Magill, Mitchell, Masinter, Lappen.
Second Row—Martling, Landis, Fasnacht, E. Jones, Bacon, Gardner, Raynolds, Loechel, Brumback, Palmer, M. Gross, Bess.
Third Row—Tether, Hetzel, Fichthorn, Rode, Ramsay, Scott, Sedgwick, DeRuyter, Bennett, Barcelo, Reinoehl.
Fourth Row—Perkins, Walmsley, S. Bates, Anders, Clutz, Ankeny, Somerville, Graham, Schroyer, Ferwerda, Kaltenthaler, Omwake.
Fifth Row—Mayer, Daniels, McWherter, Riddle, Mish, Holst, Carpenter, Gegenheimer, Von Lunen, S. Pursel, Lebovitz.
Sixth Row—Heckel, Stemmler, Diener, Meckstroth, Lear, Waidner, Ledgerwood, Sitterley, Glover, W. Harris, Sparrow, Cox.
Seventh Row—Clapp, Berry, Economou, Rearick, Soars, Wolfenden, Harvey, Muhly, Hindman, Bunker, Queenan.
Eighth Row—Tull, Tufty, Bou, E. Myers, Polon, Brown, Haeussler, Eadie, Laupheimer, Wiser, Matchneer.
Ninth Row—Kauffman, R. Young, Hall, Eichhorn.

Hazzs to a swell guy. Best of luck
Scotty

LOWER MIDDLER CLASS

Officers

President - - - - - - George Hoster Matchneer, Columbus, Ohio

Secretary - - - - - - - Morgan Hilton Lear, Jr., Jenkintown, Pa.

Historian - - - - - - - William Joseph Polon, Welch, W. Va.

LOWER MIDDLER CLASS HISTORY

We of the Lower Middler Class of 1945-1946 consider our class to be one of the most important in the school; we consider it up to us to carry on the high standards of Mercersburg.

Even two years before graduation the class has shown itself to be high in both scholastic and athletic activities. The Honor Roll is always seen with the names of several Lower Middlers on it. These boys are more than a credit to their class; they will be among the ones eligible "Cum Laude" in their senior year.

This fall several members of the class were on the varsity football team. In the winter there were members on the basketball and swimming teams; a good part of the wrestling team was made up of Lower Middlers. In the spring, members may be found in all the sports. Having been placed on these teams, the Lower Middlers, in their senior year, will make the great teams that Mercersburg is famous for.

Aside from athletic activities our class is represented in other functions of the school. Several boys have been chosen for the Stony Batter Dramatic Club; thus showing that the class has acting ability among its number. Our class has its representatives writing on the "News," the "Lit," and the KARUX boards. In the honorary language clubs, the hobby clubs, and with the Chapel Ushers and Choir may be found a great number of Lower Middlers. Many are on the Projection Crew who bring the school its Saturday evening entertainment.

We of the Lower Middler Class are tremendously proud of the record we have set, and in the following two years we have left at Mercersburg, we will endeavor to live up to the school motto, "Hard Work, Fair Play, and Clean Living".

WILLIAM JOSEPH POLON,
Historian.

LOWER MIDDLER CLASS ROLL

Joseph Domenic Adams
Brooklyn, New York

John Mitten Anders
Westminster, Md.

Howard Ray Ankeny, Jr.
Uniontown, Pa.

William Dudson Bacon
Pottsville, Pa.

Antonio Enrique Barcelo
San Juan, Puerto Rico

Samuel Penniman Bates, III
Meadville, Pa.

Alfred Bazo
San Bernardino,
Caracas, Venezuela

George Shelton Beck
Sunbury, Pa.

John Mantz Bennett
Frederick, Md.

Charles Smithman Berry
Oil City, Pa.

Robert William Bess, Jr.
Piedmont, W. Va.

Edward Charles Bou
Washington, D. C.

James O'Hara Brereton
Chambersburg, Pa.

Jack Ainsworth Brown
State College, Pa.

Willson P. Brumback, Jr.
Van Wert, Ohio

Harry S. Bunker, Jr.
Colorado Springs, Colo.

William Henry Carpenter
Coshocton, Ohio

William Thomas Clapp, II
Camp Hill, Pa.

Henry Alexander Clutz
Mercersburg, Pa.

William John Cox
McKeesport, Pa.

Wilson Riley Daniels, Jr.
Hagerstown, Md.

Charles B. Daugherty, Jr.
Jeanette, Pa.

John Louis deRuyter
West Los Angeles, Cal.

Henry Miller Diener
West Reading, Pa.

Richard Pierce Eadie
Larchmont, N. Y.

Paul Socrates Economou
Washington, D. C.

Oscar Julius Eichhorn, Jr.
Carnegie, Pa.

George Ernest Ester
Rochester, N. Y.

Miles Reisner Fasnacht
Hanover, Pa.

John Edward Ferwerda
Newville, Pa.

Daniel Bard Fichthorn
Denver, Pa.

Thomas George Gardner
Hagerstown, Md.

John Delbert Gegenheimer
Wayne, Pa.

Clarence Hays Glover
Memphis, Tenn.

Richard Newlon Graham
Wilkinsburg, Pa.

John Martell Grimes
Hollis, N. Y.

Marvin Elliot Gross
Huntington, W. Va.

John Scott Haeussler
Evansville, Ind.

William Heasley Harris
Chambersburg, Pa.

Frank Harris Harvey
Akron, Ohio

Frank Paine Heckel
Lancaster, Pa.

Frederick Armstrong Hetzel
Connellsville, Pa.

Richard Meredith Hindman
Butler, Pa.

Knud Alex Holst
Guayaquil, Ecuador, S. A.

Elvin Warren Jones
Camp Hill, Pa.

Karl Vernon Kahl
Oakland, Md.

John Head Kaltenthaler
Wynnewood, Pa.

Richard Mahon Kauffman
Mercersburg, Pa.

Donald Christian Klune
Los Angeles, Cal.

Harry Hartman Landis, III
Lancaster, Pa.

Gilbert Preston Lappen
Minorsville, Pa.

John Dexter Laupheimer
DuBois, Pa.

Morgan Hilton Lear, Jr.
Jenkintown, Pa.

Herbert Charles Lebovitz
York, Pa.

LOWER MIDDLER CLASS ROLL

Frank Adam Ledgerwood
Cedar Run, Pa.

Lloyd Orlando Loechel, Jr.
Columbia, Pa.

Raymond William Magill
Baltimore, Md.

Marty Schahfer Martling
Lorain, Ohio

Edgar Martin Masinter
Huntington, W. Va.

George Hoster Matchneer
Columbus, Ohio

David Paul Mayer
Apple Creek, Ohio

David Miles McWherter
Derry, Pa.

Edwin Anson Meckstroth
Allentown, Pa.

Leroy Vernon Mish
Falling Waters, W. Va.

John Frederick Mitchell
Monaca, Pa.

Edwin Christian Muhly, Jr.
Baltimore, Md.

Edward Howard Myers
Camp Hill, Pa.

Bernard Stephen Narutowicz
Baltimore, Md.

Henri Geiger Omwake, Jr.
Selbyville, Del.

Harry Franklin Packer
Harrisburg, Pa.

David Clark Palmer
Lockport, N. Y.

John Perkins
Haddonfield, N. J.

William Joseph Polon
Welch, W. Va.

Richard Noel Poux
Meadville, Pa.

Robert John Albert Pratt
Dayton, Tenn.

Stewart Ephriam Pursel
Phillipsburg, N. J.

Leighton Moore Pursell
Allentown, Pa.

Charles Joseph Queenan
Mt. Lebanon, Pa.

Walter Gaines Ramsay
Arlington, Va.

Richard Baum Raynolds, Jr.
Bronxville, N. Y.

William Robert Rearick
Carlisle, Pa.

George Clark Reinoehl
Flourtown, Pa.

Robert Leonard Riddle
Media, Pa.

Kenneth Coleman Rode
Youngstown, Ohio

Robert Franklin Schroyer
Friendsville, Md.

Gifford Pennington Scott
Margate, N. J.

William C. Sedgwick, Jr.
Centerton, N. J.

Eugene Fletcher Sitterley, Jr.
New York, N. Y.

Lewis Munro Soars
Muncy, Pa.

Andrew J. Somerville, Jr.
Washington, D. C.

Frederick T. Sparrow
Ann Arbor, Mich.

Walter Scott Spragg, II
Monongahela, Pa.

John Edward Stemmler
Baltimore, Md.

Charles Ward Tether
Demarest, N. J.

John Rike Theobald
Shaker Heights, Ohio

James Van Wagoner Tufty
Alexandria, Va.

Alonzo Eugene Tull, III
Marion Station, Md.

Kaye Ward Vinson
State College, Pa.

Roger Redick Von Lunen
Johnstown, Pa.

Harry Frew Waidner, III
Baltimore, Md.

Haines Preston Walmsley, Jr.
Birmingham, Mich.

Carl Spengler Weiser
Lawrenceville, N. J.

Thomas M. Whiteman, II
Latrobe, Pa.

Richard James Wolfenden
Indiana, Pa.

John Harvey Wolsh, Jr.
Cockeyville, Md.

Burton Alexander Young
Hagerstown, Md.

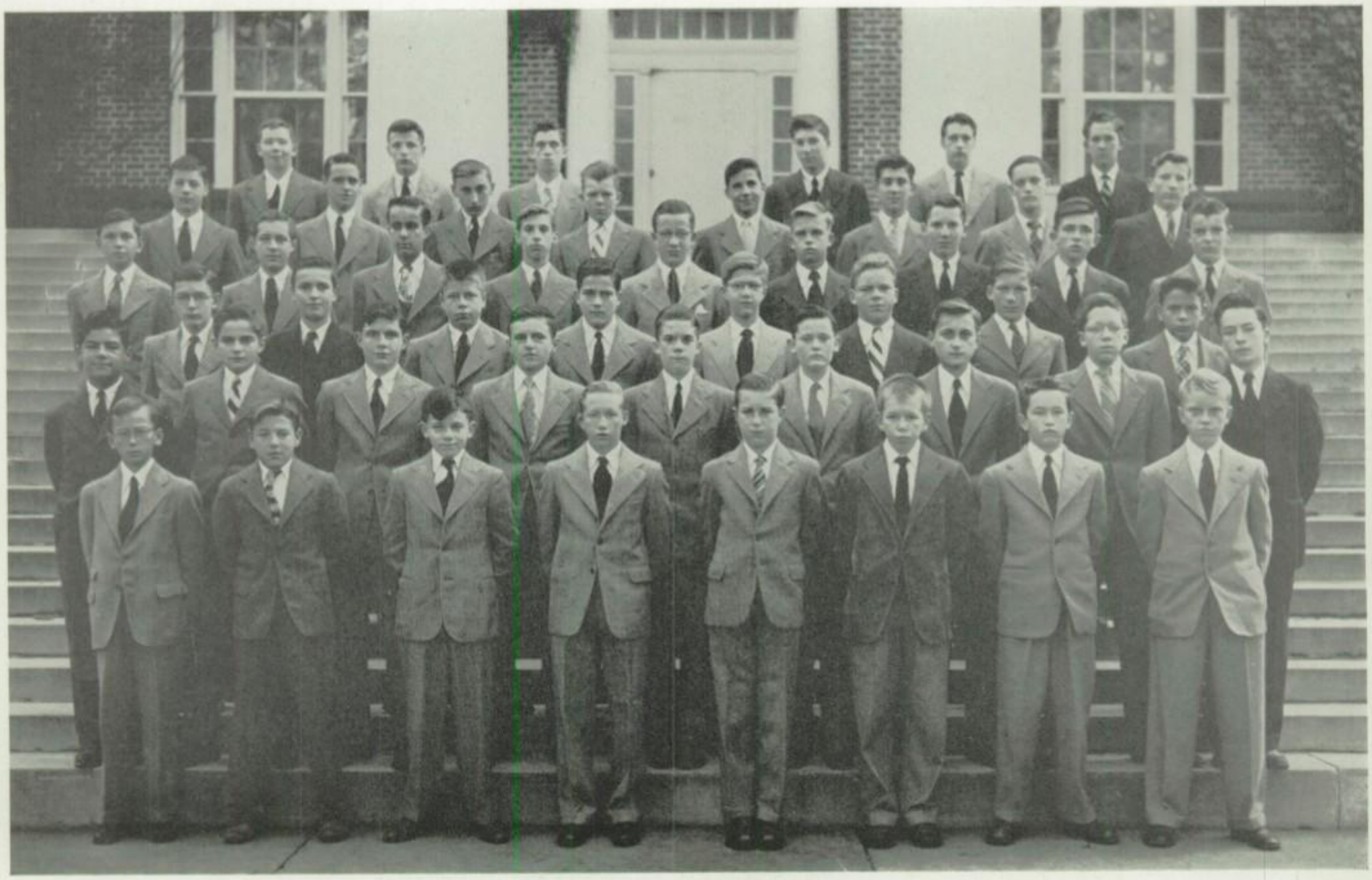

First Row, Left to Right—R. G. Smith, Boynton, Dare, Garbett, Valaer, Kennedy, Helm, Snow.
Second Row—Pechenik, Bercovitz, Heald, Hamlin, Bauer, J. C. Sterling, L. Rice, Judiah Higgins, S. Bates.
Third Row—Crick, Scheibler, Endres, Nicholson, Distler, Heppenstall, J. Moore, Diehl.
Fourth Row—R. Steele, Schmidt, Marini, Marsh, Andes, R. G. McCann, Furlong, Lile, Hawkins.
Fifth Row—Werber, McOwen, Fabry, Goldsborough, W. Smith, D. Andrews, King, Lynn.
Sixth Row—Root, J. Harris, Topley, Mericka, Hurley, Harter.

JUNIOR CLASS

OFFICERS

President - - - - - - LACY ISAAC RICE, JR., Martinsburg, W. Va.

Secretary - - - - - - ALBERT BRAYTON BOYNTON, JR., Harrisburg, Pa.

Historian - - - - - - THEODORE ALDEN DISTLER, Lancaster, Pa.

JUNIOR CLASS HISTORY

This year the Junior Class numbers forty-eight and although the smallest class in the school, the members are already playing an active part in the life of the Academy. The dormitory masters, Coach Frederick Kuhn and Commander Herbert M. Kempton, have guided the boys into becoming useful members of the school. Most of the boys belong to at least one or more of the clubs in the school.

As Laucks Hall, the Junior dormitory, is too small to meet the needs of all the Junior Class, some of the boys have to live in other buildings. This, however, does not dampen the friendship between them. The members of this youngest class are looking forward to the time when they will become the leaders of Mercersburg.

THEODORE ALDEN DISTLER, *Historian.*

UPPER JUNIOR CLASS ROLL

John Clayton Bauer
Meadville, Pa.

Timothy Taylor Bercovitz
Hillsboro, N. H.

Albert Brayton Boynton, Jr.
Harrisburg, Pa.

Carleton McMillen Crick, Jr.
Pittsburgh, Pa.

George Frederick Dare
Harrisburg, Pa.

Raymond Dwight Deyo
Binghamton, N. Y.

Theodore Alden Distler
Lancaster, Pa.

David Charles Endres
Youngstown, Ohio

Walter George Fabry, Jr.
Irwin, Pa.

James Casement Furlong
Painesville, Ohio

David William Garbett, Jr.
Wilmerding, Pa.

Jay Emlen Hamlin, III
Fairfield, Pa.

John Charles Harris
Chambersburg, Pa.

Ellis Newton Harter
Wenona, Ill.

John Charles Hawkins
Douglaston, L. I., N. Y.

Charles William Heald
Canton, Ohio

Lewis Marshall Helm
Riverdale, Md.

Ray Beardsley Heppenstall
Philadelphia, Pa.

Judiah Higgins
New Castle, Pa.

Herbert Elmer Hurley, Jr.
Chevy Chase, Md.

Alan Douglas Kennedy
Lancaster, Pa.

James Thomas Lile
Akron, Ohio

Austin Chalmers Lynn
Summitville, Ohio

Donald Louis Marini
New Kensington, Pa.

William Timblin Marsh
Pittsburgh, Pa.

Richard Goucher McCann
Akron, Ohio

Peter James McOwen
Youngstown, Ohio

Clarance Gerald Mercatoris, Jr.
Meadville, Pa.

Robert Kenneth Mericka
Shaker Heights, Ohio

John Myler Nicholson
Deny, Pa.

Stephen Paul Pechenik
York, Pa.

Lacy Isaac Rice, Jr.
Martinsburg, W. Va.

William John Root
Frostburg, Md.

Edwin John Schmidt
Canton, Ohio

Richard Currier Snow
Arlington, Va.

Robert George Steele
Washington, D. C.

Joseph Coulbourn Sterling
Crisfield, Md.

Samuel John Topley
East McKeesport, Pa.

Thomas Patton Trimble, III
Allison Park, Pa.

John Montgomery Webb
Mt. Lebanon, Pa.

William Waldemar Werber
College Park, Md.

LOWER JUNIOR CLASS ROLL

Donald Eugene Andrews
Flushing, N. Y.

William David Andes, Jr.
Lancaster, Pa.

Walter Irving Bates
Meadville, Pa.

Thomas Nevin Diehl
Pittsburgh, Pa.

North Emory Goldsborough
Easton, Md.

William Lafayette King
Milton, Pa.

James Lowrie Moore, Jr.
Watsontown, Pa.

Edward Harris Scheibler
Sewickley, Pa.

Robert Gleason Smith
Oakmont, Pa.

William Henry Smith
Camp Hill, Pa.

John Peter Valaer
Buffalo, N. Y.

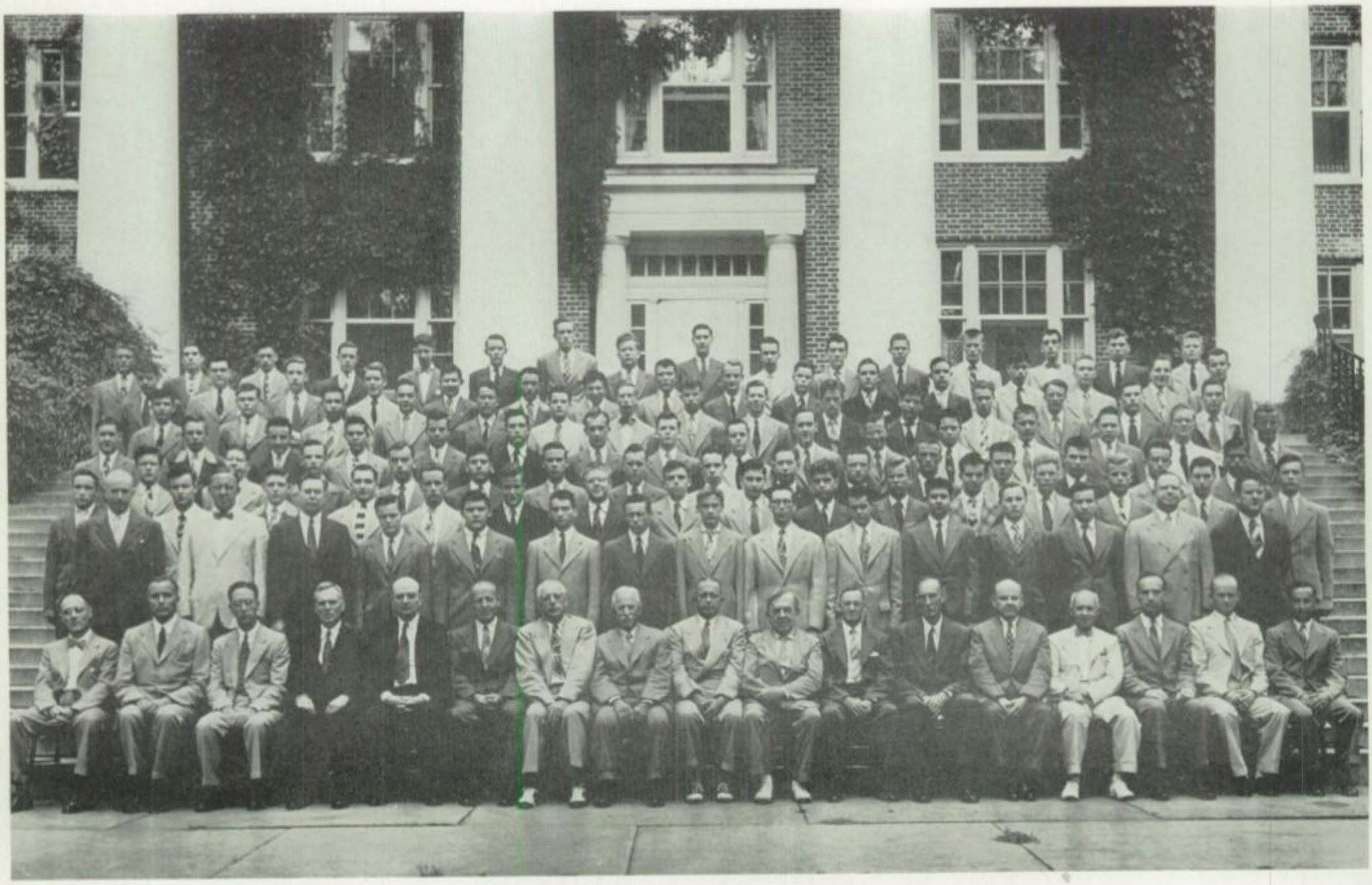

First Row, Left to Right—Messrs. Kulp, Barker, Hitzrot, Gilbert, Montgomery, Smith, Bareham, Drumm, Tippetts, Miller, Curran, Gibson, Jacobs, Andrews, Tobey, Hamer, Grabill.

Second Row—Mr. Chapman, Mr. Hurst, Mr. Judd, Oliver, Teufel, Howard, Schindel, Knappenberger, Mehrmam, McBerty, Lustig, Kelly, Cantera, Mr. Goff, Mr. Black.

Third Row—Nute, Stettler, Kane, Firenze, Williams, Work, Taylor, Stein, Hoffman, Camillo, Bartle, Griffith, Freeman, Gerberich, Haft, Booth.

Fourth Row—Kenyon, Blackburn, Sieg, Truter, Hansen, Henry, Stitely, Scott, Colston, Jusick, J. Tobey, Dressler, Rennie, J. Hitzrot, Correll.

Fifth Row—Newton, R. R. Smith, Holst, Gross, Frizzell, deButts, Bressler, Haberstroh, Walton, Welch, Cromwell, Stewart, McCormack, Bauman, Manning, Schafer.

Sixth Row—Stout, Boice, Cohen, Rosenbaum, Leavitt, Dade, Frankel, Becker, Shotwell, Buck, Helfferich, Miller, MacGregor, Moomau, Millberg.

Seventh Row—Logan, Sisk, C. Young, Gold, Mann, Wirth, Gillan, Marvel, R. Tobey, Myers, Hewit, Morrow, Redington, George, Goldberg, Luttenberger.

Eighth Row—House, Osborn, L. Lewis, Leet, R. Hoffman, W. Perry, McKee, Burton, B. Young, Paget, W. Smith, Rogers, Schaper, Austin, Pharo, Small.

SUMMER SCHOOL ROLL

George Henry Austin
Grand Lake, Colo.

Ernest Lynn Bartle
Hagerstown, Md.

John Kirk Baumen
Dayton, Ohio

John William Becker
Marietta, Ohio

Richard Taylor Blackburn
Everett, Pa.

Foster Drake Boice,
Pittsfield, Mass.

George Scott Booth
Hubbard, Ohio

Harper Thomas Bressler
Akron, Ohio

John Addison Buck
Washington, D. C.

Edward Cluff Burton
Hagerstown, Md.

Adolph Louis Camillo
Altoona, Pa.

Domenick Charles Cantera
Wilmington, Del.

Joseph Harper Chumbley
Baltimore, Md.

Howard Cohen
Baltimore, Md.

John William Colston
Silver Spring, Md.

William Harold Correll
Newark, Del.

William Patterson Cromwell
Hubbard, Ohio

Robert Townsend Dade
Washington, D. C.

Henry Marshall deButts
Easton, Md.

Frank William Dressler
Newfoundland, Pa.

John Baptist Firenze
Huntington, L. I., N. Y.

SUMMER SCHOOL ROLL

Lloyd Richard Frankel
Huntington, W. Va.

Donald Paul Freeman
Newton Square, Pa.

James Boyd Frizzell
Hagerstown, Md.

Hugo Herman George
Columbus, Ohio

James Richard Gerberich
Mount Joy, Pa.

Franklin Clark Gillan
St. Thomas, Pa.

John DeHuff Gold, Jr.
Steubenville, Ohio

Eugene Martin Goldberg
Forest Hills, Queens, N. Y.

John Leonard Griffith
Warren, Ohio

Roger Allan Gross
Huntington, W. Va.

John Joseph Haberstroh
Altoona, Pa.

Robert Stephen Haft
New York, N. Y.

William Stucki Hansen
Ben Avon, Pittsburgh, Pa.

William Ursinus Helfferich
Collegeville, Pa.

Russell Alge Henry, Jr.
Lansdale, Pa.

Frank Goodfellow Hewit
Plainfield, N. J.

James Morley Hitzrot, II
Mercersburg, Pa.

Allan Paul Hoffman
Lawrence, N. Y.

Knud Alex Holst
Quayaquil, Ecuador, S. A.

Marshall Whitman House
Harrisburg, Pa.

Richard Wesley Howard
Hagerstown, Md.

Conrad Jusick
Philipsburg, Pa.

Orlo Hamlin Kane
Kane, Pa.

Richard Mahon Kauffman
Mercersburg, Pa.

Philip Henry Kelly
Youngstown, Ohio

Richard Reid Kenyon
Middletown, Ohio

Sam T. Knappenberger
Warren, Ohio

George Albert Leavitt, Jr.
New Canaan, Conn.

William Bullis Leet, Jr.
Binghamton, New York

Lunsford Koxsey Lewis
Elkton, Va.

Ernest Wilber Logan, Jr.
Ben Avon, Pittsburgh, Pa.

David H. Lustig
New York, N. Y.

George Robert Luttenberger
Lancaster, Pa.

Louis Morgan MacGregor
Allentown, Pa.

Oliver Thrush Mann
Warren, Ohio

Alfred Nathan Paget
Guayaquil, Ecuador

Arthur William Perry
Newark, Del.

Robert Sharpless Pharo
Bethlehem, Pa.

James Nelson Powell, Jr.
Cumberland, Md.

Raymond Howard Price
Buckhannon, W. Va.

Richard Tyler Redington
Elyria, Ohio

Moir Alexander Rennie
Glens Falls, N. Y.

Paul VanVelsor Rogers, Jr.
Paconian Springs, Va.

Robert Rosenbaum
New York, N. Y.

William John Schafer, Jr.
Haddonfield, N. J.

Peter Gustav Schaper, Jr.
Erie, Pa.

Joseph Edwin Schindel
Hagerstown, Md.

Robert Gordon Scott
Amsterdam, N. Y.

Stewart Lee Shotwell
Falls Church, Va.

Charles Robert Sieg
Canadensis, Pa.

Albert Fletcher Sisk, Jr.
Preston, Md.

Frederick Arthur Small
Cumberland, Md.

Richard Robert Smith
Mohnton, Pa.

Walton Arthur Smith, Jr.
Braddock Heights, Md.

John Robinson Manning
Morristown, N. J.

Alexander M. Manos
Greensburg, Pa.

Nutter David Marvel
Georgetown, Del.

Frank Robert McBerty
Newark, Del.

Daniel James McCormack, Jr.
York, Pa.

Donald Robert McKee
Amaramth, Pa.

Sheldon Jerome Mehrman
Allentown, Pa.

Edward Zinn Merriman
Pittsburgh, Pa.

Richard Shelton Millberg
Ashtabula, Ohio

Robert Hart Miller
Hagerstown, Md.

Fred Moomau
Petersburg, W. Va.

Robert Sproul Morrow
Uniontown, Pa.

Robert Lee Myers, III
Camp Hill, Pa.

Edward Paul Newton
Pottsville, Pa.

Monroe Livingston Nute, Jr.
Dennett Square, Pa.

John William Oliver, Jr.
Pittsburgh, Pa.

George Preston Osborn
Marion, Ind.

Richard George Stein
Glen Falls, N. Y.

James Swan Stettler
Aliquippa, Pa.

John Stewart
Shippensburg, Pa.

John Harold Stitely, Jr.
Cumberland, Md.

William Morris Stout, Jr.
Norristown, Pa.

Frederick George Taylor
Columbus, Ohio

Robert John Teufel
Buffalo, N. Y.

James Deming Tobey
Great Barrington, Mass.

Richard Potter Tobey
Great Barrington, Mass.

Edmund Frederic Truter, Jr.
Pittsburgh, Pa.

Coates Walton, Jr.
Bala Cynwyd, Pa.

John Thomas Welch
Clarksburg, W. Va.

Kimball McMynn Williams
Pelham Manor, N. Y.

William Donald Wirth
Woodstown, N. J.

Victor Wight Work
Pittsburgh, Pa.

Burton Alexander Young
Hagerstown, Md.

Charles William Young
Meadville, Pa.

Organizations

Publications

Musical Groups

Athletics

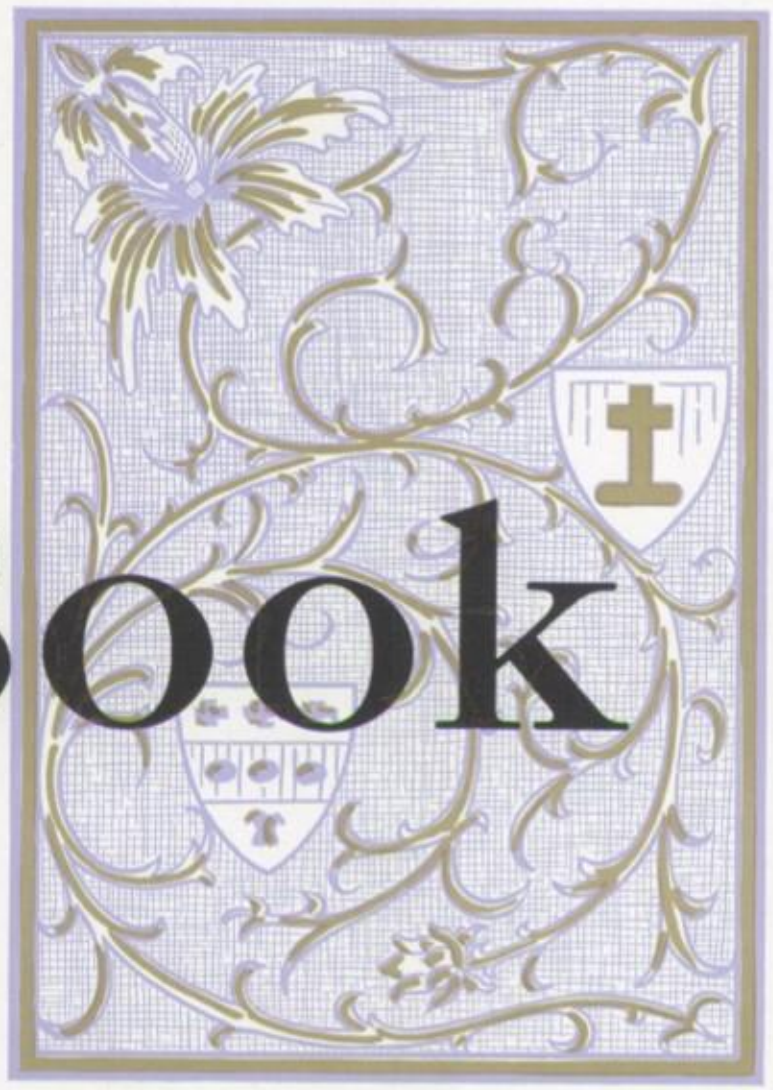

Book 3

Organizations

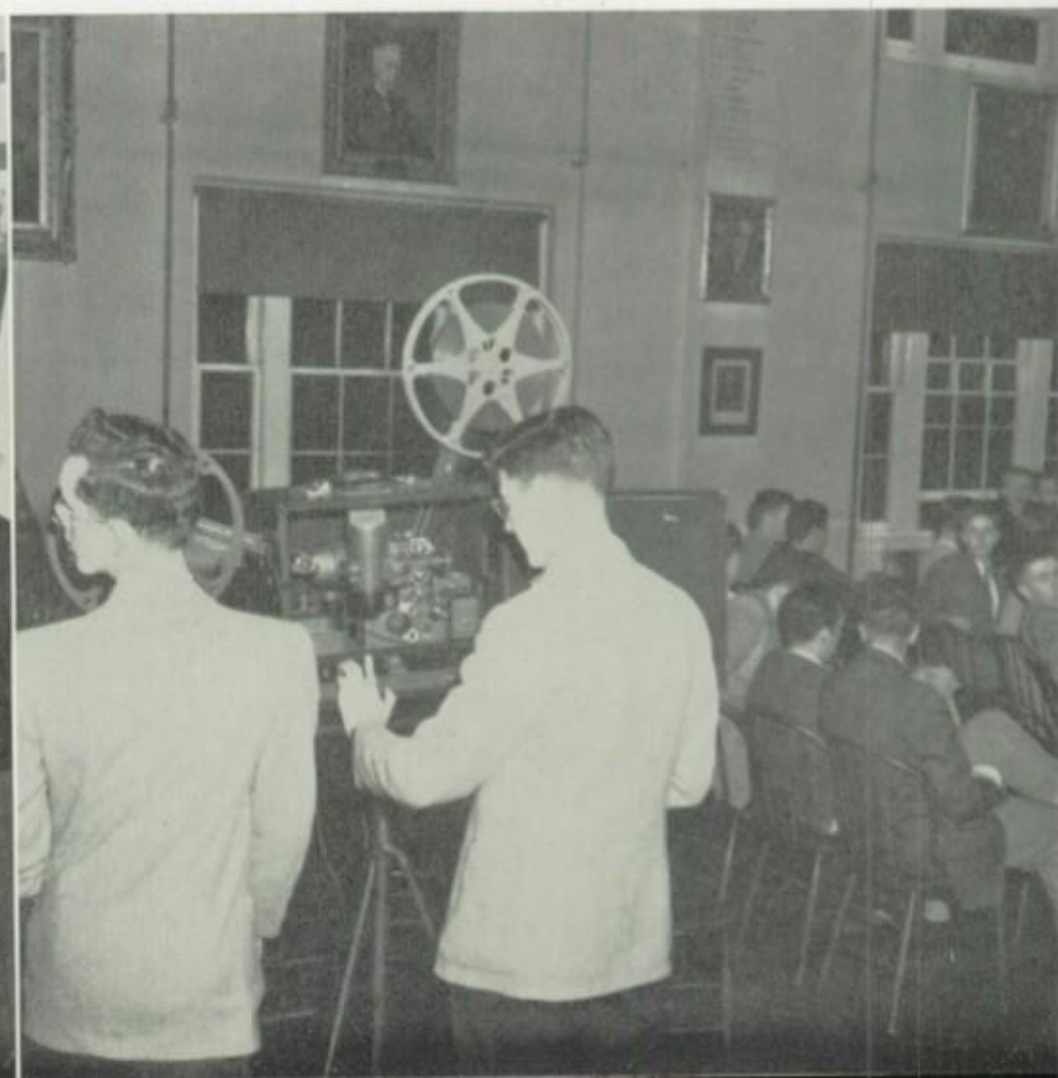

Meeting of "Fifteen"
Spanish Club Does "La Curacha"

Stony Batter Stage Crew
Projection Crew at Work

SENATE

For the purpose of promoting a feeling of closer relationship among students, faculty members, and the Administration, the Mercersburg Senate was created in 1905. Election to this student government body is, perhaps, the highest honor that any student can achieve, and it is to be highly prized and coveted. Included in the organization are ten regular student members, four faculty members, the Head Master, and occassionally a few honorary student members, who have been appointed by the Head Master because of outstanding abilities after all of the regular positions have been filled. Through this group the student body of the Academy may express their feelings in relation to the life of the school, while the Senate, in turn, relates these feelings to the Administration, after deliberation over their advisability, where they are given careful consideration.

At least once each week the body convenes in the Senate room to discuss such suggestions for improvement as may be presented, as well as to deal with a few disciplinary cases. It is through this method that many of the privileges which the students now enjoy were obtained.

The method by which these boys are elected provides an excellent cross-section which is pleasing to all. Two upper middlers and one lower middler are elected by the student body; one student is elected by the faculty members of the Senate, while another is elected by the incoming Senate; two members are elected by the faculty as a whole; another two are appointed by the Head Master, and the final one is elected by the outgoing senior class. In such a manner both students and faculty have equal say in the election of the governing body.

In addition to the regular winter session Senate there was a summer school Senate consisting of three members, which were appointed by Dr. Tippetts.

First Row, Left to Right—Messrs. Tobey, Kuhn, Tippetts, Currier, Andrew.
Second Row—Muhlenberg, May, Lemmerman, Rogers, Hoffman, Baldwin.
Third Row—K. M. Williams, McLellan, Woods, Browning.

SENATE

Officers

Dr. Charles S. Tippetts	*President*
Richard D. Lemmerman	*Student President*
Arthur J. May, Jr.	*Vice President*
* Thomas G. McLellan, Jr.	*Secretary*
Paul V. Rogers	*Secretary*

Members

Elected by the Senior Class of 1945

Thomas A. Baldwin

Elected from the Upper Middler Class in the Spring of 1945

J. Peter Muhlenberg — Arthur J. May, Jr.

Elected from the Lower Middler Class in the Spring of 1945

John R. Browning

Elected by the Members of the Faculty in the Fall of 1945

Kimball M. Williams — Richard D. Lemmerman

Elected by the Student Members of the Senate in the Fall of 1945

Paul V. Rogers

Elected by the Faculty Members of the Senate in the Fall of 1945

Richard C. Hoffman

Appointed by the Head Master in the Fall of 1945

Thomas G. McLellan, Jr. — Jonathan K. Woods

Faculty Members Elected by Student Members in the Fall of 1945

Mr. Frederick R. Kuhn — Mr. Pratt L. Tobey

Faculty Members Appointed by the Head Master in the Fall of 1945

Mr. Roy M. Andrew — Mr. Frank E. Currier

Appointed by the Head Master as Honorary Member

Robert A. Winters — Henry M. deButts

James S. Stettler

Appointed by the Head Master for the Summer Session of 1945

John W. Colston — William S. Hansen — Walton A. Smith, Jr.

---

* Resigned on January 7, 1945.

CUM LAUDE SOCIETY

Membership in the Cum Laude Society is one of the highest honors to be obtained by the members of the Senior Class, and may be granted to those in the first twenty percent of their class, provided each has been a member of the Student Body two years at the time of graduation or a Senior completing final fourth year course only at Mercersburg. Two members were elected in August, two in January, and eleven in April of the three Senior Classes of this year's KARUX. The final initiation will take place at the June Commencement Exercises of the Class.

Those members of the Academy Faculty who are members of the Phi Beta Kappa Society, the honorary scholastic society of the college world, and several executive officers of the school were accorded charter membership in the Academy Chapter or have been elected since the establishment of the Mercersburg unit.

MEMBERS

FROM THE FACULTY

MR. DAVID F. CHAPMAN
President
Head of the History Department

DR. LEWIS H. HITZROT
Secretary
Medical Director

DR. CHARLES S. TIPPETTS
Head Master

MR. WILMARTH I. JACOBS
Assistant Head Master

MR. JAMES G. MILLER
Registrar

MR. PRATT L. TOBEY
English Department

FROM SENIOR CLASS IN COURSE

August

JOHN W. COLSTON

WILLIAM S. HANSEN

January

RICHARD R. SMITH

KIMBALL M. WILLIAMS

April

THOMAS C. BUCHANAN, III
JOSEPH W. CALBY, JR.
JOHN A. CAVINS
J. REID DIETZ
GORDON A. EVANS
RICHARD C. HOFFMAN
EDWIN A. IRLAND
RICHARD D. LEMMERMAN
THOMAS G. MCLELLAN, JR.
R. KENNETH PERRY
JONATHAN K. WOODS

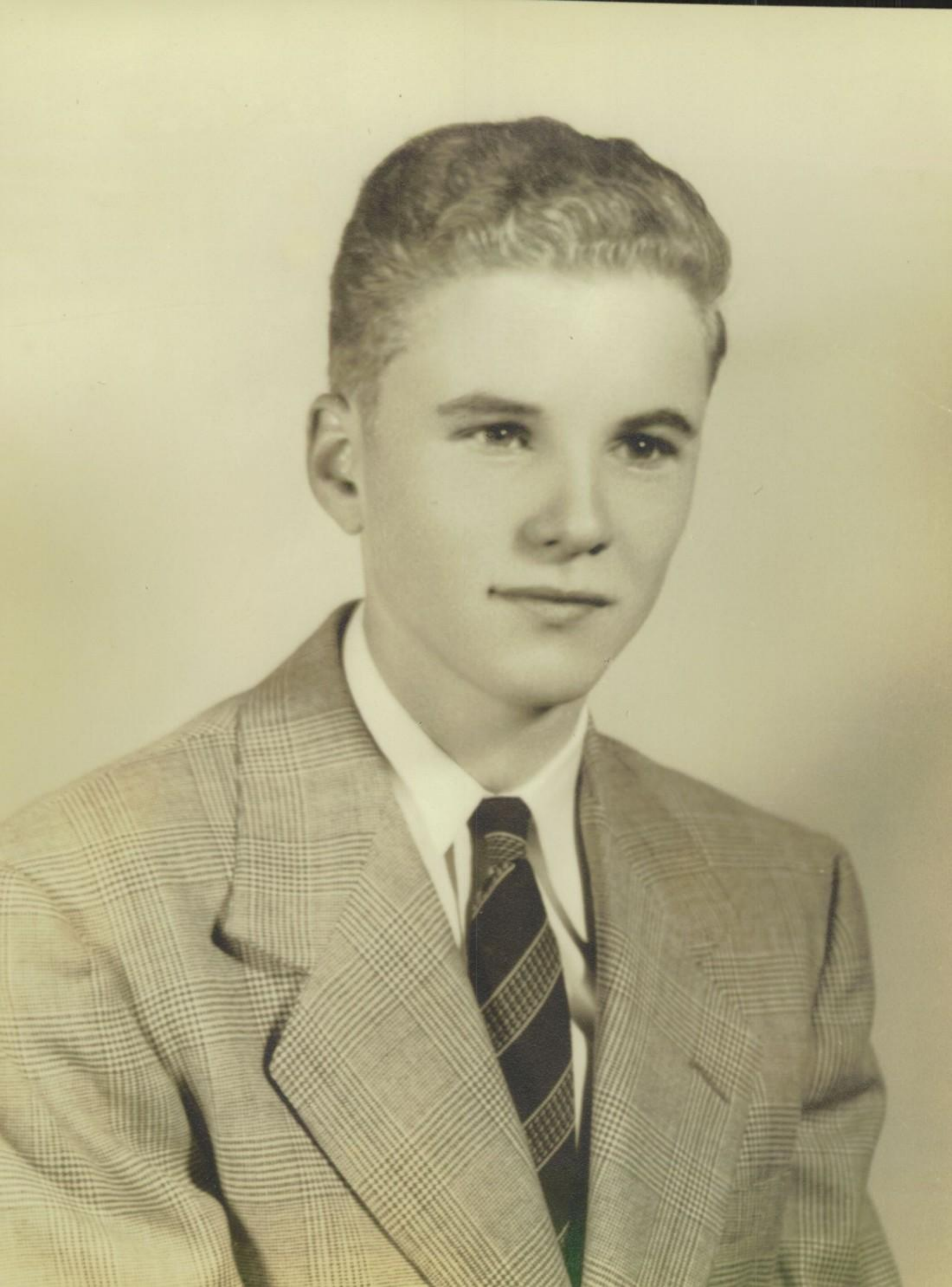

Framed

FIFTEEN

Election to the "Fifteen" is the highest honor any Mercersburg boy can obtain in the literary field. All members of the honorary English society have been chosen on the basis of superiority in writing ability in addition to a keen interest in English literature. The subject for this year's meetings concerned "Twentieth Century English Poets".

At the meetings which are held monthly usually at North Cottage or Traylor Hall, members reviewed works assigned to them for that particular evening. The year was concluded by the reading of original works by all of the students.

Officers

Arthur J. May, Jr.	*President*
Thomas G. Roulette	*Vice President*
Gordon A. Evans	*Secretary*
Mr. Harry F. Smith	*Faculty Adviser*

Faculty Members

Mr. Wirt G. Faust
Mr. Ralph A. Klinefelter
Mr. Ernest A. Staley
Mr. Pratt L. Tobey
Dr. Charles S. Tippetts
Mr. Bryan Baker
Mr. Howard L. Canoune
Mr. F. Lamarr Clark

Honorary Members

Mrs. J. E. D. Murdaugh
Mrs. Charles S. Tippetts

Members

Joseph W. Calby, Jr.
John A. Cavins
Howard Cohen
J. Reid Dietz
Gordon A. Evans
James M. Hitzrot, II
Richard C. Hoffman
Richard D. Lemmerman
Arthur J. May, Jr.
Thomas G. McLellan, Jr.
J .Peter Muhlenberg
R. Kenneth Perry
Thomas G. Roulette
Kimball M. Williams
Jonathan K. Woods

First Row, Left to Right—G. Evans, May, Mr. Smith, Roulette, Woods.
Second Row—Calby, Cavins, K. Williams, Hitzrot, K. Perry, McLellan.
Third Row—Cohen, R. Hoffman, Lemmerman, Dietz, P. Muhlenberg.

LES COPAINS

Membership of Les Copains includes those in second-year and third-year French who show special interest and ability. They meet at dinner once a month in a local restaurant; songs are sung and a short talk is given. In January the club was delightfully entertained by Mrs. Tippetts at North Cottage, and Miss Katherine Tippetts spoke in French on conditions of Arab life in North Africa, where she had been stationed during the War as a lieutenant in the W.A.C.

Officers

Richard C. Hoffman	*President*
J. Alexander Cavins	*Secretary-Treasurer*
Mr. John H. Montgomery	*Faculty Adviser*
Mr. Herbert M. Kempton	*Faculty Adviser*

Members

Thomas A. Baldwin
Thomas C. Buchanan, III
Philip H. Cannon, Jr.
D. Charles Cantera
Richard E. Clinton
John A. Cavins
Howard Cohen
Victor Craig
Gordon A. Evans
Robert S. Feller
John E. Ferwerda
Robert R. Fickes
Richard C. Hoffman
John D. Gold, Jr.
John H. Kaltenthaler
Frank A. Ledgerwood
James R. McDonald
Robert L. Myers, III
Robert H. Pettit
R. Kenneth Perry
Arthur M. Peters
Charles W. Prather
Robert Rosenbaum
Stewart N. Schwarz
John R. Sevier
Wendell N. Stainsby
John L. Steele, III
Richard L. Stevenson
Edward P. Thomas, Jr.
Carl S. Weiser
J. Thomas Welch

First Row, Left to Right—R. Myers, Buchanan, Cavins, R. Hoffman, G. Evans, Welch, Trepel.
Second Row—Mr. Montgomery, Kaltenthaler, Schwarz, Cantera, Clinton, Mr. Kempton.
Third Row—McDonald, E. Thomas, K. Perry, J. Steele, Sevier, Ferwerda, Cannon.
Fourth Row—Gold, Feller, Pettit, Peters, Prather, Craig.
Fifth Row—Weiser, R. Rosenbaum, Stevenson, Cohen, Ledgerwood, Fickes.

RAUCHRUNDE

In the year 1937 one of Mercersburg's most distinguished clubs was founded by Mr. Milo A. Gibson, the Rauchrunde, or more commonly known as the German Club. Its name was adopted in honor of the president of Marshall College, Dr. Frederick Augustus Rauch. On several occasions during the year, the club holds its meetings at the downtown restaurants when speakers are heard by the boys, and different stunts are done. In order to become a member of the Rauchrunde, a student must have honor grades in German.

Officers

Edwin A. Irland	*President*
Jonathan K. Woods	*Vice President*
James M. Hitzrot, II	*Secretary-Treasurer*
Mr. Milo A. Gibson	*Faculty Adviser*
Mr. Frank E. Currier	*Faculty Adviser*

Members

W. Walter Braham, Jr.
Joseph W. Calby, Jr.
Robert E. Cavanaugh
J. Reid Dietz
Alfred G. Hemmerich
James M. Hitzrot, II
William H. Holstein, Jr.
Edwin A. Irland
Louis M. MacGregor
Thomas G. McLellan, Jr.
F. Beachley Main
Jan H. Marstrander
J. Peter G. Muhlenberg
Allen J. Smith
Richard Woodcock
Jonathan K. Woods

First Row, Left to Right—Mr. Gibson, Hitzrot, Irland, Woods, Dietz, Mr. Currier.
Second Row—McLellan, R. Smith, Braham, Holstein, Calby.
Third Row—Woodcock, MacGregor, Cavanaugh, Hemmerich, Main, P. Muhlenberg.

CHEMISTRY CLUB

Under the direction of Mr. Rollin P. Gilbert, the Chemistry Club was founded in 1935, and since then has been invaluable in the development of interest in chemistry at Mercersburg. The club offers interesting and educational meetings to those who excel in the field of chemistry. The meetings are usually held monthly, and include a dinner along with a talk by some well-known chemist.

Officers

Richard D. Lemmerman	*President*
R. Kenneth Perry	*Vice President*
J. Peter G. Muhlenberg	*Secretary-Treasurer*
Mr. Rollin P. Gilbert	*Faculty Adviser*

Members

J. Willison Allen
F. Robert Brush
Thomas C. Buchanan, III
Joseph W. Calby, Jr.
John A. Cavins
E. Parmelee Cardwell, Jr.
Howard Cohen
Raymond D. Coates
Horace E. Day
Michael E. DeArmond
J. Reid Dietz
Douglas M. Dyne
Robert F. Edgar, Jr.
Gordon A. Evans
David B. Everson
Robert S. Feller
James M. Hitzrot, II
Richard C. Hoffman
William H. Holstein, Jr.
James Hook
Edwin A. Irland
Conrad Jusick
Richard R. Kenyon
George A. Leavitt, Jr.
Richard D. Lemmerman
William C. Mallonee
F. Beachley Main
Caral G. Markel
William C. Massinger
A. John May, Jr.
Jan H. Marstrander
D. James McCormack, Jr.
John E. McConnaughy
Thomas G. McLellan, Jr.
Richard S. Millberg
David S. Muhlenberg
J. Peter G. Muhlenberg
Allan Neustadt
R. Kenneth Perry
James C. Ruder
Stewart N. Schwarz
Arthur M. Sells, II
A. Fletcher Sisk, Jr.
Richard R. Smith
Jay B. Snape
Kimball M. Williams
Richard Woodcock
Charles W. Young

First Row, Left to Right—Mr. Hurst, Calby, Everson, McLellan, Lemmerman, Schwarz, Cavins, Irland, Mr. Gilbert.
Second Row—Jusick, K. Williams, Holstein, Gift, K. Perry, Hitzrot, Neustadt, Kenyon, D. Muhlenberg.
Third Row—Levy, Feller, Stranahan, Brush, Mallonee, Snape, Woods, Massinger, Coates.
Fourth Row—Dyne, Buchanan, P. Muhlenberg, G. Evans, Main, Hook, McCormack, Leavitt.
Fifth Row—DeArmond, C. Young, McConnaughy, Millberg, R. Edgar, Sisk, Marstrander, Sells, R. Hoffman.
Sixth Row—Cardwell, May, Woodcock, Allen, Ruder, Dietz, Cohen.

LATICLAVII

Mr. Grey H. Wyman, head of the Latin department, organized in 1938 a Latin Club composed of those students who had attained honor grades in the Caeser, Cicero, and Virgil courses. In 1940 the Latin Club decided to change their name to "Laticlavii," which was the name of the group of Roman nobles who were privileged to wear the wide, purple strip on their togas. The Laticlavii seeks primarily to create further interest in the field of Latin. Monthly meetings are held at which time a dinner and some form of entertainment are enjoyed by all.

Magistratus

Walter W. Braham, Jr.	*Consul Primus*
Herbert C. Lebovitz	*Consul Secundus*
Joseph D. Adams	*Scriba*
Theodore A. Distler	*Quaestor*
Mr. Grey H. Wyman	*Censor*

Socii

Joseph D. Adams
J. Willison Allen
George S. Beck
David M. Boulden
Walter W. Braham, Jr.
James O'H. Brereton
Joseph W. Calby, Jr.
Maurice B. Cohill, Jr.
Theodore A. Distler
John E. Ferwerda
Jay E. Hamlin, III
William H. Harris
Frank H. Harvey
Lawrence W. Hitchins
James M. Hitzrot, II
Donald E. Jones
Gilbert P. Lappen
John D. Laupheimer
George A. Leavitt, Jr.
Herbert C. Lebovitz
Richard D. Lemmerman
Carl G. Markel
William T. Marsh
Edgar M. Masinter
John A. May, Jr.
Thomas G. McLellan, Jr.
Bernard S. Narutowicz
William J. Polon
Gordon C. Post, Jr.
Stewart E. Pursel
Charles J. Queenan
Thomas H. Shartle, Jr.
Richard G. Stein
John E. Stemmler
Lynn R. Sterling
Richard J. Wolfenden
Jonathan K. Woods

First Row, Left to Right—Hitzrot, Adams, Braham, Mr. Wyman, Lebovitz, Distler, Woods.
Second Row—Hamlin, Shartle, McLellan, Calby, Narutowicz, Brereton, Beck, Masinter.
Third Row—Boulden, Ferwerda, Stein, D. Jones, Holstein, Marsh, Lappen.
Fourth Row—W. Harris, Harvey, L. Sterling, Stemmler, Markel, Post, Leavitt, S. Pursel.
Fifth Row—R. Hoffman, Hook, Polon, Wolfenden, Laupheimer, Queenan, M. Cohill.
Sixth Row—Hitchins, Allen, May, Lemmerman.

EL CIRCULO ESPANOL

El Circulo Espanol was founded in 1942 by Mr. B. Frank Kulp, Head of the Spanish Department. It was organized for the purpose of furthering the study of Spanish. Membership to this organization is obtained on the basis of superior scholarship and interest in the study of Spanish. Regular monthly meetings with only Spanish used offer the members a happy, stimulating association.

Officers

Alfred N. Paget	*President*
Knud A. Holst	*Vice President*
Raymond D. Coates	*Secretary*
Howard Cohen	*Treasurer*
Sedgwick R. Byron	*Musician*
Mr. B. Frank Kulp	*Faculty Adviser*
Mr. Robert R. Black, Mr. Frank E. Currier	*Honorary Members*

Members

Antonio E. Barcelo
Edward C. Bou
John A. Buck
Sedgwick R. Byron
Raymond D. Coates
Howard Cohen
Maurice B. Cohill, Jr.
Henry M. deButts
Douglas M. Dyne
Alberto Espinosa, Jr.
Richard F. Faust
Donald P. Freeman
Eugene M. Goldberg
Thomas G. Gardner
James J. Groberg
John A. Hall, Jr.
James Hook
Knud A. Holst
Donald J. Jones
David R. Loring, Jr.
William C. Mallonee
John E. McConnaughy
Robert S. Morrow
John D. Mulford, Jr.
Michael R. Morgan
Alfred N. Paget
Julian W. Rittenhouse
Thomas G. Roulette
Wade H. Shuford, Jr.
Richard R. Smith
Robert P. Stranahan, Jr.
Lynn R. Sterling
James S. Stettler
Richard W. Stoeltzing
James D. Tobey

First Row, Left to Right—deButts, Cohen, Holst, Mr. Kulp, Coates, Byron, Stettler.
Second Row—Gardner, Barcelo, Loring, Hall, D. Jones, Morgan, Shuford, Groberg.
Third Row—R. Smith, Stranahan, Mallonee, Freeman, Roulette, M. Cohill, L. Sterling.
Fourth Row—J. Tobey, Dyne, Buck, Hook, McConnaughy, Mulford.
Fifth Row—Morrow, Bou, Stoeltzing.

THE Y. M. C. A.

In the year 1937 one of Mercersburg's most distinguished clubs was founded by tions in the school, and its membership includes nearly all the boys in the Academy. The members have not only the opportunity of the activities of the school group but are entitled to all the advantages which the national organization affords.

The activities of the Y. M. C. A. are under the supervision of the Cabinet with Mr. Milo A. Gibson as chief adviser. Many forms of entertainment are provided for the members of the student body, such as the Saturday night movies.

One of its chief objectives is running a Sunday School for the mountain folks at Mount Pleasant. This is an occasion to which these people look forward to immensely. This year the representatives participated in the Natural Bridge (Va.) Conference.

Officers

Thomas G. McLellan, Jr.	*President*
Sedgwick R. Byron	*Vice President*
James M. Hitzrot, II	*Secretary*
J. Peter G. Muhlenberg	*Treasurer*
Mr. Milo A. Gibson	*Faculty Secretary*

Faculty Advisers

Dr. Charles S. Tippetts
Mr. Wilmarth I. Jacobs
Dr. Lewis H. Hitzrot
The Rev. James W. Moyer

First Row, Left to Right—McLellan, Mr. Gibson, Byron.
Second Row—P. Muhlenberg, Hitzrot.

CHAPEL USHERS

Chapel ushering during the school year is done by a group of ushers and two alternate ushers under the direction of Mr. David F. Chapman, who is assisted by Mr. Robert M. Goff. Appointment to the ushering staff is made after try-outs in the spring. The final selection is made by Mr. Chapman and the out going board. The ushers handle all Sunday services as well as all other services in the Chapel.

Officers

Jonathan K. Woods	*Head Student Usher*
Mr. David F. Chapman	*Faculty Usher*
Mr. Robert M. Goff	*Assistant Faculty Usher*

Members

Willson P. Brumback, Jr.
Robert F. Edgar, Jr.
Oscar J. Eichhorn, Jr.
James B. Frizzell
Alfred G. Hemmerich
James M. Hitzrot, II
William C. Mallonee
J. Peter Muhlenberg
Robert L. Myers, III
William A. Steinberg
Richard P. Tobey
Jonathan K. Woods

Alternate Ushers

John J. Haberstroh
Jack L. Williams

First Row, Left to Right—Mr. Goff, P. Muhlenberg, Frizzell, Woods, W. Edgar, Mr. Chapman.
Second Row—Mallonee, Haberstroh, Brumback.
Third Row—Eichhorn, R. Myers, Hemmerich, Steinberg.

STAMP CLUB

Mercersburg Stamp Club, founded in 1936, by Mr. B. Frank Kulp of the faculty for those interested in the philatic hobby, has again this year been one of the most active organizations on the campus. This club offers an excellent opportunity to obtain many different varieties of philatic accessories and stamps. On Saturday mornings during the year the club holds spirited auctions at which time members have a chance to sell or purchase stamps or secure valuable first day covers.

Officers

John A. Cavins	*President*
William J. Polon	*Vice President*
Robert S. Morrow	*Secretary*
Walter S. Spragg	*Treasurer*
Mr. B. Frank Kulp	*Faculty Adviser*

Members

William H. Carpenter
John A. Cavins
George F. Dare
Thomas N. Diehl
Richard P. Eadie
George Gillespie, Jr.
Lewis M. Helm
Hebert C. Lebovitz
Austin C. Lynn
F. Beachley Main
James D. McCormack
Robert S. Morrow
William J. Polon
Richard B. Raynolds
Fletcher A. Sisk
Walter S. Spragg
Kenneth R. Stark, Jr.
Joseph C. Sterling
John P. Valaer
Haines P. Walmsley
Richard J. Wolfenden

First Row, Left to Right—Morrow, Cavins, Mr. Kulp, Polon, G. Gillespie.
Second Row—Dare, Raynolds, Walmsley, Lynn, R. Sterling, Helm.
Third Row—Wolfenden, Stark, Main, McCormack, Lebovitz.
Fourth Row—Eadie, Sisk.

MERCERSBURG GRANDSONS

Each year there is a number of boys enrolled in Mercersburg whose choice of school has been greatly influenced by the alumni of the Academy. Of these there is a number of boys who are sons of old Mercersburg boys and faculty members. At present there are forty grandsons in the student body of the Academy.

MERCERSBURG GRANDSONS

Antonio Enrique Barcelo, son of	Antonio R. Barcelo, '17
Peter Beveridge Barker, son of	Lewis Barker, '16
John Richard Browning, son of	Cheston H. Browning, '12
Willson Pinkerton Brumback, Jr., son of	Willson P. Brumback, '15
William Henry Carpenter, son of	Nathan H. Carpenter, '23
Thomas Howard Chidester, son of	LaClair Chidester, '12
William Thomas Clapp, II, son of	William T. Clapp, '19
Wilson Riley Daniels, Jr., son of	W. Riley Daniels, '25

First Row, Left to Right—Loring, Raynolds, Kelly, Barcelo, Dr. Tippetts, Woodward, Daniels, Misk, Shartle.
Second Row—Hitzrot, Trepel, Reineman, Chidester, Carpenter, Roberts, Brumback, Browning.
Third Row—Eshleman, S. Pursel, Posert, Reinoehl, Sebring, Lear, Sitterley.
Fourth Row—C. Moore, Helfferich, Tull, Matchneer, McClure, G. Gillespie, Roulette, Clapp.
Fifth Row—Dietz, Hartman, Jamison, Soars.

MERCERSBURG GRANDSONS

Jesse Reid Dietz, son of	Ernest C. W. Dietz, '18
George Ernest Ester, son of	George H. Ester, '18
Edwin Amzi Eshleman, son of	Gerald J. Eshleman, '11
Richard Frank Faust, son of	Lloyd Y. Faust, '22
George Gillespie, Jr., son of	George Gillespie, '12 (deceased)
William Linaker Gregson, son of	William F. Gregson, '13
Ralph Ellis Hartman, Jr., son of	Ralph E. Hartman, '09
William Ursinus Helfferich, son of	Donald L. Helfferich, '17
James Morley Hitzrot, II, son of	Dr. Lewis H. Hitzrot, (Faculty)
Robert Knox Hutchings, Jr., son of	Robert K. Hutchings, '26
Henry S. Jamison, son of	Richard H. Jamison, '94
Philip Henry Kelly, son of	Ralph L. Kelly, '20
Morgan Hilton Lear, Jr., son of	Morgan H. Lear, '21
David Reed Loring, Jr., son of	David R. Loring, '17
George Hoster Matchneer, son of	William W. Matchneer, '06
Thomas Wright McClure, Jr., son of	Thomas W. McClure, '23
Leroy Vernon Mish, son of	Frank W. Mish, Jr., '17
Charles Hewes Moore, Jr., son of	Charles H. Moore, '22
Henri Geiger Omwake, son of	H. Geiger Omwake, '26
Hardwig Peres Posert, Jr., son of	Hardwig P. Posert, '14
Stewart Ephriàm Pursel, son of	Stewart H. Pursel, '13
Richard Baum Raynolds, Jr., son of	Richard B. Raynolds, '20
George Clark Reinoehl, son of	George C. Reinoehl, '22
Marshall Hall Roberts, Jr., son of	Marshall H. Roberts, '18
Walter Eckhard Reineman, Jr., son of	Walter E. Reineman, '14
Leland Hart Sebring, son of	George E. Sebring, '21
Thomas Howes Shartle, Jr., son of	Thomas H. Shartle, '26
Eugene Fletcher Sitterley, Jr., son of	Eugene F. Sitterley, '23
Lewis Munro Soars, son of	Harold M. Soars, '21
Charles Harvey Trepel, son of	Albert Trepel, '20
Alfonzo Eugene Tull, III, son of	Honiss A. Tull, '17
Joseph Davison Woodward, son of	Joseph H. Woodward, '16

CAMERA CLUB

Mercersburg Academy's Camera Club was founded for the purpose of instructing students in the use of various types of cameras, and for the purpose of furthering the interest in the field of photography. Since its founding the club has grown in popularity. Under the advisorship of Mr. Charles R. Hurst the club meets when possible to discuss photography and to display photographs taken by members of the club. Facilities for developing and printing are found in the camera room located in the basement of Keil Hall. At the end of each year a contest is held to determine the best picture taken by the club during the year.

Officers

Allan Neustadt	*President*
Sedgwick R. Byron	*Vice President*
Donald K. Isburgh	*Secretary*
William S. DeShields	*Treasurer*
Mr. Charles R. Hurst	*Faculty Adviser*

Members

Morton I. Trilling	Jay E. Hamlin, II	Thomas G. Gardner	Donald K. Isburgh
George Gillespie, Jr.	Robert W. Bess, Jr.	Jay B. Snape	James R. Kohl
William S. DeShields	John B. Firenze	Lunsford H. Lewis	Thomas H. Chidester
Allan Neustadt	Steward N. Schwarz	Mark S. Tome	Daniel L. Miller
Sedgwick R. Byron	Hugh C. Miller	Wade H. Shuford, Jr.	Edward R. Evans
Guy H. McKinstry, Jr.			

First Row, Left to Right—G. Gillespie, DeShields, Neustadt, Mr. Hurst, Byron, Trilling, McKinstry.
Second Row—Hamlin, Bess, Firenze, Schwarz, H. Miller, Gardner, Snape, D. Lewis.
Third Row—Tome, Shuford, Groberg, Isburgh, Kohl, Chidester, D. Miller.
Fourth Row—E. Evans, Saeger, Post, K. Perry, Roulette, Eichhorn.
Fifth Row—McConnaughy, Logan, Skinner, Cohen, G. Evans, Glary, Eadie.
Sixth Row—Stevenson, DeArmond, Felton, A. W. Perry, Grant, Cavanaugh.

RADIO CLUB

Membership in the Radio Club is open to all boys interested in studying the various phases of radio. Meeting in the physics class-room, the club is under the capable supervision of Mr. Preston F. Amspacher. During the past year the boys have been working on the sending and receiving of code messages.

Officers

George Gillespie, Jr.	*President*
William E. Tripp	*Vice President*
Donald P. Freeman	*Secretary-Treasurer*
Mr. Preston F. Amspacher	*Faculty Adviser*

Members

Howard R. Ankeny, Jr.
Samuel P. Bates, III
Henry P. Bauer
Thomas C. Buchanan, III
Thomas H. Chidester
Richard E. Clinton
Michael E. DeArmond
Case A. Foster, III
Donald P. Freeman
George Gillespie, Jr.
John J. Haberstroh
Earle S. Hurd
John R. Jones
Richard R. Kenyon
James R. Kohl
Marty S. Martling
Donald R. McKee
David S. Muhlenberg
Edward O. Norris
Ralph K. Perry
John L. Rice
Thomas G. Roulette
Edward H. Scheibler
Richard L. Stevenson
William E. Tripp
Samuel S. Waters, III

First Row, Left to Right—S. Waters, Tripp, Gillespie, Mr. Amspacher, Freeman, H. Bauer, DeArmond.
Second Row—J. Rice, S. Bates, Scheibler, Martling, Clinton.
Third Row—Kohl, Ankeny, Kenyon, Haberstroh, D. Muhlenberg, Norris.
Fourth Row—K. Perry, R. M. Jones, Stevenson, Chidester, Buchanan, Roulette.

GUN CLUB

The members of the Academy's popular Gun Club, under the able supervision of the faculty adviser, Mr. Norris Grabill, meet at the traps on Saturday mornings to practice shooting at clay pigeons. For a while the shortage of ammunition and other supplies hampered the activities of the group, but recent increase in shells has spurred the members to even greater activity. However, the shortage was more than made up for, when Mr. Grabill took some of the boys deer hunting in the nearby mountains last fall.

Officers

Walter C. Masland	*President*
J. Reid Dietz	*Secretary*
Andrew J. Somerville, Jr.	*Treasurer*
Mr. Norris W. Grabill	*Faculty Adviser*

Members

H. Paul Bauer
Jack A. Brown
J. Reid Dietz
Richard P. Eadie
Paul S. Economou
William G. Fabry, Jr.
Charles F. Felton, Jr.
Daniel B. Fichthorn
John B. Firenze
Case A. Foster, III
C. Hays Glover
William A. Grant
Lewis M. Helm
Alfred G. Hemmerich
Rex W. Hershberger
Raymond W. Magill
John R. Manning
Walter C. Masland
Joseph F. Mulson
John C. North, II
John Perkins
Walter W. Posey
Gordon C. Post, Jr.
Robert C. Rice
William T. Sawyer
L. Hart Sebring
Thomas H. Shartle, Jr.
A. Fletcher Sisk, Jr.
Andrew J. Somerville, Jr.
Kenneth R. Stark
Charles W. Thomas
John H. Wolsh, Jr.
Alex L. Wood
Burton A. Young
George W. Young, Jr.

First Row, Left to Right—Helm, North, Wolsh, Masland, Mr. Grabill, Somerville, Firenze, Posey, Magill.
Second Row—Mulson, Fabry, Haberstroh, Hershberger, Perkins, Post, Foster, Shartle.
Third Row—H. P. Bauer, Glover, Stark, Manning, Sawyer, Hemmerich, C. W. Thomas, Sebring, Eadie.
Fourth Row—R. C. Rice, Dietz, B. A. Young, Sisk, Grant, Felton, Wood, Brown.

STONY BATTER DRAMATIC CLUB

Following its traditions of former years, the Stony Batter Dramatic Club, under the supervision of Mr. Pratt L. Tobey, presented during the year to the student body several excellent plays. Plans were made, and rehearsals were held for two short plays to be given before Christmas vacation, but due to the early closing of school at this time these productions were not shown. The organization gave Jane Austin's *Pride and Prejudice* during the Midwinter Week-End, and, as usual, the whole affair was performed excellently. Last year marked the tenth anniversary of dancing as a supplement to the Commencement program. These dances consist of an exhibition of several traditional folk dances, as well as several forms of popularized ballet. The play in May was *The Man Who Married a Dumb Wife* by Anatole France.

Officers

Gordon A. Evans	*President*
Edgar P. Cardwell	*Vice President*
Maurice B. Cohill	*Secretary*
James M. Hitzrot, II	*Treasurer*
Mr. Pratt L. Tobey	*Faculty Adviser*

Members

H. Wellington Bramhall, Jr.
James O. Brereton
H. Thomas Bressler
Willson P. Brumbach
Joseph W. Calby
Edgar P. Cardwell
Maurice B. Cohill
G. Donald Colbert
J. Reid Dietz
Theodore A. Distler
Douglas M. Dyne
Gordon A. Evans
Thomas G. Gardner
John D. Gold, Jr.
Alfred G. Hemmerich
James M. Hitzrot, II
William L. Kanenson
Phillip H. Kelly
Lunsford H. Lewis
Walter N. Lissfelt, Jr.
William C. Mallonee
George H. Matchneer
Thomas G. McLellan, Jr.
Robert H. Miksch
Richard S. Millberg
George P. Osborn
Frank T. Parish
R. Kenneth Perry
Gordon C. Post, Jr.
John R. Preston
Stewart E. Pursel
Thomas G. Roulette
William A. Steinberg
Robert P. Stranahan
G. William Stultz, Jr.
Richard P. Tobey
Charles R. Wiley
Kimball M. Williams
Richard Woodcock
Jonathan K. Woods

First Row, Left to Right—Cardwell, L. Lewis, M. Cohill, Mr. Tobey, G. Evans, Hitzrot, Williams.
Second Row—Lissfelt, Calby, Stultz, Kelly, Gardner, McLellan, Distler, Brereton.
Third Row—Brumback, Stranaham, Mallonee, K. Perry, S. Pursel, Preston, Miksch.
Fourth Row—Roulette, Dyne, Woodcock, Colbert, Bressler, Steinberg.
Fifth Row—Post, Woods, Millberg, Hemmerich, Gold, Matchneer, Dietz.

ENTERTAINMENT USHERS

Entertainment Ushers, under the direction of Mr. Robert Goff, acted in that capacity at all entertainments presented in the Assembly Hall or Gymnasium during the school year. Mr. Goff appointed in the fall Alfred G. Hemmerich as Head Entertainment Usher. Five other members of the student body, recommended by Hemmerich and approved by Mr. Goff, composed the remainder of this group. Entertainments given in the Chapel were handled by the Chapel staff.

MEMBERS

MR. ROBERT G. GOFF - - - - - - - - - *Head Faculty Usher*
ALFRED G. HEMMERICH - - - - - - - - *Head Student Usher*

James B. Frizzell
Howard L. Gaines
Beachley F. Main
William C. Mallonee
Kenneth R. Stark, Jr.

First Row, Left to Right—Mallonee, Hemmerich, Frizzell.
Second Row—Main, Gaines, Mr. Goff, Stark.

DANCE COMMITTEE

This year's Dance Committee, appointed by Mr. Robert M. Goff, faculty adviser, was composed of seven members of the student body. The selection of the Orchestras and the arranging for the formal and informal dances of the school is carried out by the committee. It also assists in maintaining the excellent deportment on these pleasant occasions. A temporary Dance Committee is appointed for the first tea dance of the year, and at a later date the permanent one is chosen. In the Fall Term during October they held the first dance in the Assembly Hall. On February 22, 1946, they engaged "Red" McCarthy's Orchestra to play for the Mid-winter formal dance in Keil Hall. For the annual Commencement event for the final week-end it was planned at the time when the KARUX went to press, to have a "name" band as the feature attraction.

OFFICERS

JAMES B. FRIZZELL, ALFRED G. HEMMERICH - - - - - *Co-Chairmen*
MR. ROBERT M. GOFF - - - - - - - - - *Faculty Adivser*

MEMBERS

Reid J. Dietz
James B. Frizzell
Alfred G. Hemmerich
William C. Mallonee
Andrew J. Somerville, Jr.
Arthur J. May, Jr.
Paul V. Rogers, Jr.

First Row, Left to Right—Mallonee, Hemmerich, Frizzell, Somerville.
Second Row—Rogers, May, Mr. Goff, Dietz.

CHESS CLUB

Under the guidance of Mr. Edwin M. Bailey, the faculty adviser, the members of the Chess Club have enjoyed a very happy year. The club has met once a week in order that the members might develop their skill in the great game of wits. As in previous years, new equipment and chess sets have been purchasd to supplement what the club already has. A tournament was held to determine the boy most skilled in the game.

Officers

R. Kenneth Perry	*President*
William E. Tripp	*Vice President*
J. Alexander Cavins	*Secretary-Treasurer*
Mr. Edwin M. Bailey	*Faculty Adviser*

Members

Thomas C. Buchanan, III
E. Parmelee Cardwell, Jr.
John A. Cavins
Howard Cohen
Michael E. DeArmond
Donald H. Eckert
Walker C. Eliason
George Gillespie, Jr.
Stephen H. Glary, Jr.
James J. Groberg
Lewis M. Helm
William H. Holstein, Jr.
Edwin A. Irland
Robert M. Jones
John E. McConnaughy
Robert S. Morrow
David S. Muhlenberg
R. Kenneth Perry
Hardwig P. Posert, Jr.
Gordon C. Post, Jr.
Thomas G. Roulette
Wade H. Shuford, Jr.
Richard G. Stein
Lynn R. Sterling
Richard L. Stevenson
William E. Tripp
James E. Trull
Morton I. Trilling

First Row, Left to Right—Morrow, Cavins, Perry, Mr. Bailey, Tripp, Buchanan, DeArmond.
Second Row—Groberg, Roulette, Post, Trilling, Trull, Holstein, Irland, Helm.
Third Row—Shuford, Posert, Eckert, McConnaughy, Cardwell, Stein, D. Muhlenberg.
Fourth Row—Cohen, Glary, Stevenson, G. Gillespie, L. Sterling, Eliason.

CADUCEAN CLUB

The medical club of the school is fast becoming one of the leading school organizations in its third year as a campus society. Under the very able leadership of its faculty adviser, Dr. Lewis H. Hitzrot, the Academy physician, and Henry M. deButts and G. William Stultz, Jr., presidents, many students gain a valuable knowledge of medicine useful to them in later life. Meetings are held monthly in the choir room of the chapel, where lectures are given by Dr. Hitzrot and by various medical men, and where discussions pertaining to medicine are given by the members.

Officers

Henry M. deButts	*President*—First Semester
G. William Stultz, Jr.	*President*—Second Semester
James R. McDonald	*Vice President*—First Semester
Edmund F. Truter, Jr.	*Vice President*—Second Semester
James M. Hitzrot	*Secretary*—First Semester
James R. McDonald	*Secretary*—Second Semester
G. William Stultz, Jr.	*Treasurer*—First Semester
William H. Massinger	*Treasurer*—Second Semester
Dr. Lewis H. Hitzrot	*Faculty Adviser*

Members

J. Willison Allen
H. Paul Bauer
F. Robert Brush
John A. Cavins
Michael E. DeArmond
John B. Firenze
George Gillespie, Jr.
William L. Kanenson
F. Beachley Main
William C. Mallonee
Walter C. Masland
William J. McConnon
Guy H. McKinstry, Jr.
Robert H. Miksch
Richard S. Millberg
F. Rolf Mullen
E. Paul Newton
Edward O. Norris
R. Kenneth Perry
Robert S. Pharo
Robert Rosenbaum
Thomas G. Roulette
Stewart N. Schwarz
William D. Sites
Clifford W. Skinner, Jr.
Allen J. Smith
William E. Tripp
Edmund F. Truter, Jr.
J. Thomas Welch

First Row, Left to Right—Truter, Hitzrot, deButts, Dr. Hitzrot, McDonald, Stultz, McKinstry.
Second Row—Miksch, Cavins, Schwarz, Sites, Norris, Newton.
Third Row—Tripp, Perry, Brush, Welch, Roulette, Gillespie, Millberg.
Fourth Row—Moomau, A. Smith, Massinger, Mallonee, Main, Gaines.
Fifth Row—DeArmond, Allen, Mullen, Masland, Pharo, H. Bauer, Skinner.

SENIOR CLUB

In the winter of 1943 there was established the Senior Club which, since its founding, has given the members of the Senior Class a place where they can relax, enjoy a cigarette, and talk over the current happenings of the school. When the basement of South Cottage, the present location, was taken over by the Seniors, they had very little besides four walls, but they have now converted it into an attractive and comfortable lounge with overstuffed chairs, curtains, and a ping pong table for those who desire recreation.

The Senior Club has set a precedent for the school to follow and shown to all that the student body can co-operate and accept responsibility when the opportunity is presented.

OFFICERS

First Semester

JAMES S. STETTLER	*President*
NUTTER D. MARVEL	*Vice President*
RAYMOND D. COATES	*Secretary-Treasurer*
EDMUND F. TRUTER	*Custodian*

Second Semester

ALFRED G. HEMMERICH	*President*
RAYMOND D. COATES	*Vice President*
PHILIP H. KELLY	*Secretary-Treasurer*
GEORGE W. SEYMOUR, JR.	*Custodian*

Left to Right—Truter, Stettler, Coates.

SENIOR CLUB

Members

January Members

D. Charles Cantera
Henry M. deButts
John D. Gold, Jr.
Eugene M. Goldberg
Roger A. Gross
G. Robert Luttenberger
Nutter D. Marvel, Jr.
Robert L. Myers, III
George P. Osborn
Robert S. Pharo
Richard R. Smith
James S. Stettler
James D. Tobey
Richard P. Tobey
J. Thomas Welch
Kimball M. Williams
Charles W. Young

June Members

Harper T. Bressler
Thomas C. Buchanan, III
Joseph W. Calby, Jr.
Philip H. Cannon, Jr.
E. Parmelee Cardwell, Jr.
John A. Cavins
Joseph H. Chumbley
Raymond D. Coates
Howard Cohen
G. Donald Colbert
Robert T. Dade
Horace E. Day
Michael E. DeArmond
J. Reid Dietz
Robert F. Edgar, Jr.
Gordon A. Evans
David B. Everson
Robert S. Feller
Donald P. Freeman
Howard L. Gaines
John M. Gizzie
Stephen H. Glary, Jr.
James J. Groberg
John J. Haberstroh
Ralph E. Hartman, Jr.
Alfred G. Hemmerich
Russell A. Henry
Rex W. Hershberger
James M. Hitzrot, II
Richard C. Hoffman
James Hook
Edwin A. Irland
Donald J. Jones
Conrad Jusick
Philip H. Kelly
Richard D. Lemmerman
F. Beachley Main
William C. Mallonee
Walter C. Masland
Arthur J. May, Jr.
Edward S. McAlevy, Jr.
John E. McConnaughy
D. James McCormack, Jr.
Thomas G. McLellan, Jr.
Michael R. Morgan
J. Peter G. Muhlenberg
John D. Mulford, Jr.
F. Rolf Mullen
Allan Neustadt
E. Paul Newton
Edward O. Norris
Arthur M. Peters
Robert H. Pettit
Walter W. Posey
Gordon C. Post, Jr.
Robert C. Rice
Paul V. Rogers, Jr.
Robert Rosenbaum
Peter G. Schaper, Jr.
Stewart N. Schwarz
Arthur M. Sells, II
George W. Seymour, Jr.
A. Fletcher Sisk, Jr.
Frederick A. Small
Allen J. Smith
Kenneth R. Stark, Jr.
Richard W. Stoeltzing
Frederick G. Taylor
William E. Tripp
Edmund F. Truter, Jr.
Coates Walton, Jr.
Samuel S. Waters
H. Buhl Winter, Jr.
Robert A. Winters
Richard Woodcock
Jonathan K. Woods
George W. Young, Jr.

PROJECTION CREW

In its second year, the Projection Crew has managed another successful run of Saturday night movies, sponsored by the Y. M. C. A. The group is under the supervision of Mr. Daniel Heefner, faculty adviser, and Donald Isburgh, president. Isburgh was the originator of the organization and to him must go great credit for the keen sense of responsibility of the group.

Officers

Donald K. Isburgh	*President*
Allan Neustadt	*Vice President*
Morton I. Trilling	*Secretary-Treasurer*
Mr. Daniel Heefner	*Faculty Adviser*

Members

Jack A. Brown
Philip H. Cannon, Jr.
John L. deRuyter
Donald K. Isburgh
Irwin J. Kal
Richard R. Kenyon
George A. Leavitt, Jr.
Raymond H. Magill
Thomas W. McClure, Jr.
John E. McConnaughy
Allan Neustadt
Stephen P. Pechenik
Gordon C. Post, Jr.
Robert S. Pharo
Walter G. Ramsay
Stewart N. Schwarz
A. Fletcher Sisk, Jr.
John E. Stemmler
Morton I. Trilling
John H. Wolsh, Jr.

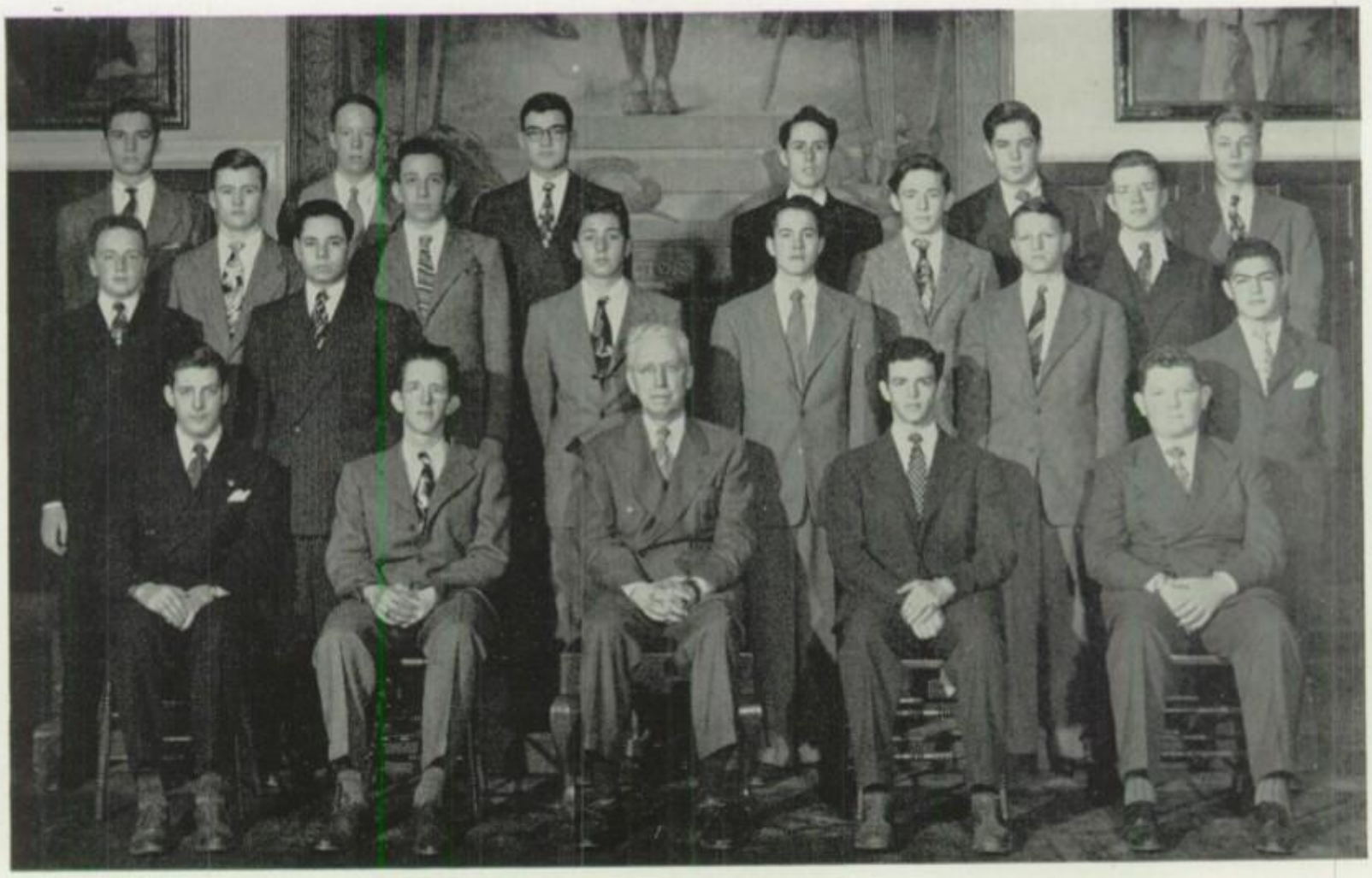

First Row, Left to Right—Trilling, Isburgh, Mr. Heefner, Neustadt, Cannon.
Second Row—Wolsh, Kal, Schwarz, deRuyter, Magill, Pechenik.
Third Row—Post, Stemmler, Ramsay, Kenyon.
Fourth Row—Pharo, Brown, Sisk, Leavitt, McClure, McConnaughy.

DEBATING STORY

Characteristic of the American college of the early decades of the 19th century was the literary society, and when Marshall College was established at Mercersburg in 1836, two such societies were formed—Goethean and Diagnothian. These were transplanted to Lancaster, when Marshall joined with Franklin and became Franklin and Marshall College, but from the sixties of the century the two literary societies now at Mercersburg have flourished. These are the Washington Irving Literary Society founded in 1865 and John Marshall Literary Society founded in 1866. The college moved in the spring of 1853, but the seminary and preparatory department remained.

At the time Dr. Irvine took over the control of the Mercersburg Academy, he gave to debating a new life which has continued till this day. When Keil Hall was built, the annual debates were held in that room till 1929. The previous year one of the huge chandeliers had fallen during the streamer fight after the debate proper, and Dr. Edwards, the new Head Master, was unwilling to allow such an event to happen again. No damage occurred, but there had always been the possibility of such. Now the debate is held in the main room of the Gymnasium. The two societies are divided, Marshall on the right, Irving on the left, and guests between in "No Man's Land."

The school is divided into the two groups, and each boy in school works his way up to "Proper." The lowest groups are called "Scrub." Promotion is based on excellence of work in "scrub" debates. The next step is "Prelim," with the final goal "Proper." In the annual debates Irving has won twenty-three times to twenty-two for Marshall. Spirit of rivalry is strong, and next to being a Mercersburg alumnus is the pride of being a member of one or the other society.

WASHINGTON IRVING SOCIETY

Eighty-one years ago, in 1865, when Marshall College was located here at Mercersburg, the Washington Irving Literary Society was founded. From that time until the present day this organization has stood for the highest ideals and standards of the Mercersburg boy, as is shown in the motto of "Clean Life, Hard Work, Fair Play."

Thirty-six years later, in 1901, the inter-society debate was first organized, and since its establishment, Irving has produced twenty-three out of a possible forty-five winning teams, in addition to twenty-one of the Best Speaker Awards. This year the society spirit hit its peak during the Mid-Winter Week-End, when Irving swept three out of four of the possible events of intersociety competition, winning the basketball game, the Best Speaker Award, and the Debate, but losing to Marshall in the swimming meet.

The Society will always remain grateful to Mr. Grey H. Wyman, who assumed the post of Irving Faculty Adviser four years ago, and without whose patience, keenness, loyalty, and enthusiasm, the winning of the debate would have been impossible.

First Row, Left to Right—Roulette, Mr. Wyman, May.
Second Row—Stranahan, Trepel.

WASHINGTON IRVING SOCIETY

Officers

A. John May, Jr.	*President*
James R. McDonald	*First Vice President*
Paul V. Rogers, Jr.	*Second Vice President*
Thomas G. Roulette	*First Secretary*
Raymond D. Coates	*Second Secretary*
Thomas A. Baldwin	*Treasurer*
*James B. Frizzell	*Treasurer*
James B. Frizzell	*Sergeant-at-Arms*
*Robert H. Pettit	*Sergeant-at-Arms*
Mr. Grey H. Wyman	*Faculty Adviser*

Question for Debate

Resolved: That the United States Should Require One Year of Compulsory Military Training for Every Male Citizen Between the Ages of 18 and 21.

Members of Debating Team

Robert P. Stranahan — Thomas G. Roulette — Arthur J. May, Jr.

Alternate

Charles H. Trepel

Ushers

William S. DeShields — Alfred G. Hemmerich — Kenneth R. Stark
James B. Frizzell — Richard C. Hoffman — James E. Trull

* Elected in February 1946.

First Row, Left to Right—McDonald, May, Rogers.
Second Row—Baldwin, Coates.

WASHINGTON IRVING SOCIETY

Members

Joseph D. Adams
Edmund A. Anderson, Jr.
Donald E. Andrews
Howard R. Ankeny, Jr.
Dale W. Baldridge
Thomas A. Baldwin
Antonio E. Barcelo
E. Lynn Bartle
Walter I. Bates
H. Paul Bauer
John C. Bauer
John K. Bauman
Scott D. Baumer, Jr.
Alfred Bazo
George S. Beck
Timothy T. Bercovitz
Robert W. Bess, Jr.
Edward C. Bou
David M. Boulden
Albert B. Boynton, Jr.
H. Wellington Bramhall, Jr.
James O. Brereton
Willson P. Brumback
John T. Burych
E. Parmelee Cardwell, Jr.
John A. Cavins
Richard E. Clinton
Raymond D. Coates
Howard Cohen
Robert T. Dade
William S. Dalzell
Horace E. Day
William S. DeShields
Raymond D. Deyo
Thomas N. Diehl
Henry M. Diener
Donald H. Eckert
James B. Ehrlich
Oscar J. Eichhorn, Jr.
George E. Ester
Edward H. Etchison
Edward R. Evans
Charles F. Felton, Jr.
John B. Firenze
Case A. Foster, III
Robert E. L. Franklin
Donald P. Freeman
Paul Friend
James B. Frizzell
David W. Garbett, Jr.
Francis E. Gift
John N. Gizzie
N. Emory Goldsborough
Richard N. Graham
William L. Gregson
Jay E. Hamlin
Ralph E. Hartman, Jr.
Frank H. Harvey
Alfred E. Hemmerich
Ray B. Heppenstall
James M. Hitzrot, II
Richard C. Hoffman
William H. Holstein, Jr.
James Hook
Earle S. Hurd
Edwin A. Irland
Elvin W. Jones
Richard M. Kauffman
William L. King
Donald C. Klune
Joseph E. Kurey
Gilbert P. Lappin
George A. Leavitt, Jr.
Frank A. Ledgerwood
D. Robert Lewis
Walter N. Lissfelt, Jr.
Lloyd O. Loechel, Jr.
David R. Loring
Austin C. Lynn
Louis M. MacGregor
Raymond W. Magill

WASHINGTON IRVING SOCIETY

Members

Alexander M. Manos
William T. Marsh
William C. Massinger
Arthur J. May, Jr.
David P. Mayer
Robert M. McCann
Edward S. McConnon
William J. McConnon
James R. McDonald
Donald R. McKee
Guy H. McKinstry, Jr.
David M. McWherter
Robert H. Miksch
Fred Moomau
James L. Moore, Jr.
Michael R. Morgan
Robert S. Morrow
F. Rolf Mullen
Joseph F. Mulson
Basil A. Needham, Jr.
Allan Neustadt
Edward O. Norris
Harry F. Packer
Frank T. Parish
Robert H. Pettit
Leighton R. Phraner
James S. Pierson
William J. Polon
Gordon C. Post, Jr.
Richard N. Poux
Robert J. A. Pratt
Richard B. Raynolds, Jr.
William R. Rearick
Paul V. Rogers, Jr.
Thomas G. Roulette
Edward H. Scheibler
Robert F. Schroyer
Arthur M. Sells, II
George W. Seymour, Jr.
Thomas H. Shartle, Jr.
John A. Shinn
Wade H. Shuford, Jr.
Clifford W. Skinner, Jr.
Robert G. Smith
William H. Smith
Walter S. Spragg, II
Wendell N. Stainsby
Robert Staley
Kenneth R. Stark
Robert G. Steele
Richard G. Stein
Joseph C. Sterling
Lynn R. Sterling
James S. Stettler
Robert P. Stranahan, Jr.
G. William Stultz, Jr.
Frederick G. Taylor
Charles W. Tether
Robert J. Teufel
John R. Theobald
Harold Thompson
Richard P. Tobey
Robert Tomchick
Samuel J. Topley
Charles H. Trepel
Thomas P. Trimble, III
James E. Trull
Alonzo E. Tull, III
John P. Valaer
Richard I. Verkouteren
Harry F. Waidner, III
Haines P. Walmsley, Jr.
John M. Webb
Edward H. Wenzelberger, Jr.
Jack L. Williams
Richard J. Wolfenden
John H. Wolsh, Jr.
Burton A. Young
Charles W. Young

JOHN MARSHALL SOCIETY

Founded in the year of 1866, one year after the Washington Irving Society held its first meeting, the John Marshall Literary Society has since that time upheld its motto, "Hold Fast to That Which Is Good," emerging victor in twenty-two of the forty-five debates held since 1901, and always retaining its enthusiasm through victory and defeat.

Named after the late John Marshall, who was for thirty-four years the third Chief Justice of the United States Supreme Court, the Marshall Society was originally a part of the Marshall College. Although the Marshall College is now the Mercersburg Academy, the Marshall Society continues to function as one of the two Literary societies of the Academy.

The rivalry between these two societies has always been great and is climaxed with the annual mid-winter debate, held in February. Those members of the debating team are rewarded for their labors by gaining valuable experience in public speaking, and many alumni who have had the honor of being a member of the debating team, have spoken highly of the experience it has given them.

The debaters of the Marshall Literary Society are guided by the ever-helpful Mr. Frank E. Currier, who has been serving as the faculty adviser for the last four years.

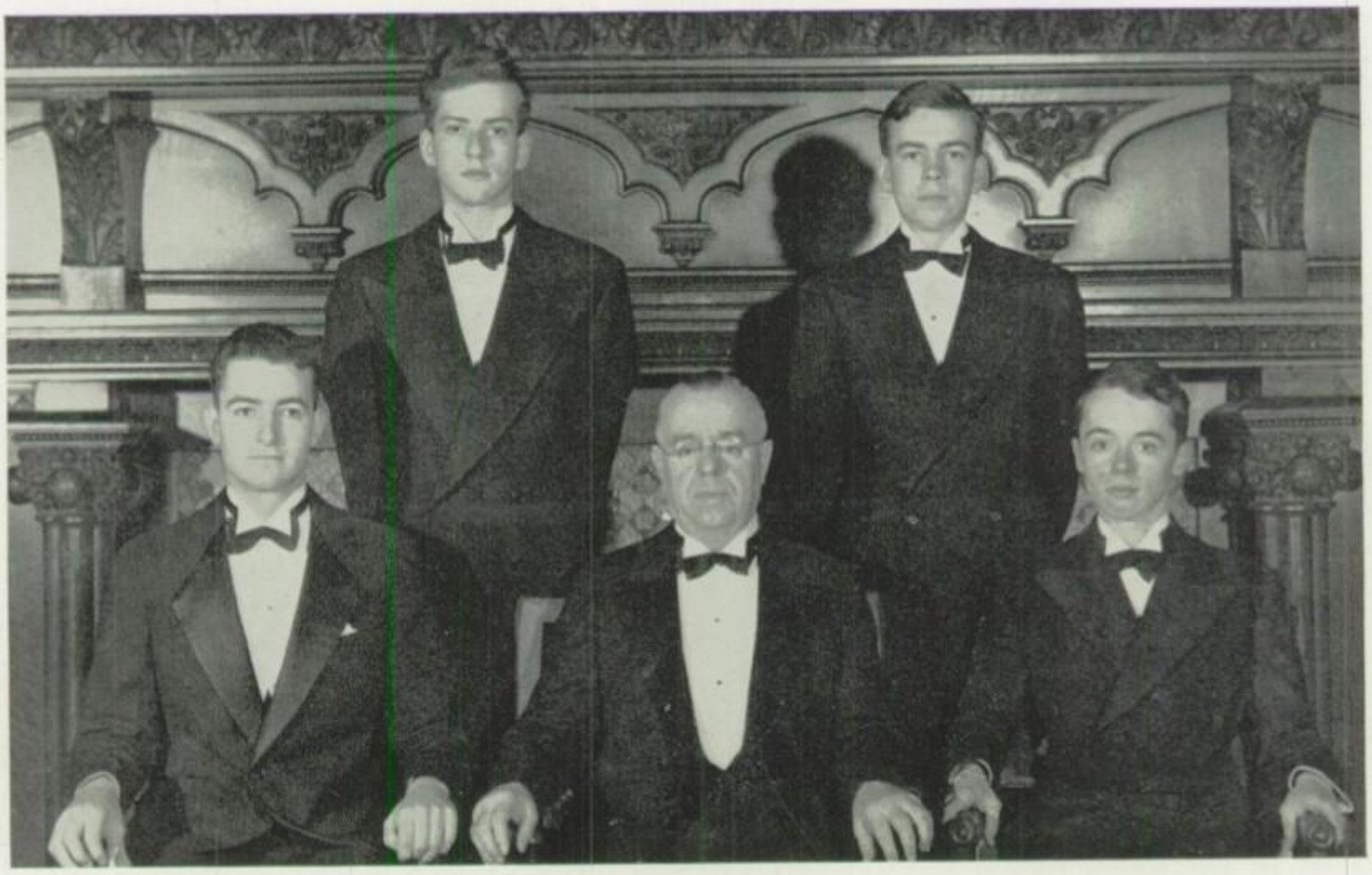

First Row, Left to Right—Woodcock, Mr. Currier, McLellan.
Second Row—Kanenson, K. Perry.

JOHN MARSHALL SOCIETY

OFFICERS

RICHARD D. LEMMERMAN	*President*
JONATHAN K. WOODS	*Vice President*
THOMAS G. MCLELLAN, JR.	*Secretary*
HENRY M. DEBUTTS	*Second Secretary*
J. PETER G. MUHLENBERG	*Treasurer*
ROBERT A. WINTERS	*Sergeant-at-Arms*
MR. FRANK E. CURRIER	*Faculty Adviser*

QUESTION FOR DEBATE

Resolved: That Every Male Citizen Between the Ages of 18 and 21 Should Have One Year of Military Training.

MEMBERS OF DEBATING TEAM

Richard Woodcock — R. Kenneth Perry — Thomas G. McLellan, Jr.

Alternate

William L. Kanenson

USHERS

Thomas C. Buchanan, III — William C. Mallonee — L. Hart Sebring
George Gillespie, Jr. — J. Peter G. Muhlenberg — Andrew J. Somerville, Jr.

First Row, Left to Right—Woods, Lemmerman, deButts.
Second Row—P. Muhlenberg, Winters, McLellan.

JOHN MARSHALL SOCIETY

Members

J. Willison Allen
John M. Anders
William D. Andes, Jr.
Fred H. Andrews
William D. Bacon
Robert John Barberie
Peter B. Barker
Samuel P. Bates, III
John M. Bennett
Charles S. Berry
William Walter Braham, Jr.
Harper T. Bressler
Jack A. Brown
John R. Browning
F. Robert Brush
Thomas C. Buchanan, III
John A. Buck
Harry S. Bunker, Jr.
Sedgwick R. Byron
Joseph W. Calby, Jr.
A. Louis Camillo
Philip H. Cannon, Jr.
D. Charles Cantera
William H. Carpenter
Robert E. Cavanaugh
Thomas H. Chidester
Joseph H. Chumbley
William T. Clapp, II
Henry A. Clutz
George L. Cohill
M. B. Cohill, Jr.
G. Donald Colbert
Robert C. Conlogue
William J. Cox
Victor I. Craig
Carleton M. Crick
W. Riley Daniels
George F. Dare
Arthur F. Davis
Michael E. DeArmond
Henry M. deButts
John L. deRuyter
J. Reid Dietz
Theodore A. Distler
Charles A. Dubman
Douglas M. Dyne
Richard P. Eadie
Paul S. Economou
Robert F. Edgar
William D. Edgar
Benjamin L. Eisenberger, Jr.
Walker C. Eliason
David C. Endres
Edwin A. Eshleman
Alberto Espinosa, Jr.
Gordon A. Evans
David B. Everson
Walter G. Fabry, Jr.
George T. Faris, III
Miles R. Fasnacht
Richard F. Faust
Robert B. Fay
Robert S. Feller
John E. Ferwerda
Daniel B. Fichthorn
Robert R. Fickes
Earl N. Fidler, Jr.
Lloyd R. Frankel
Robert M. Frantz
James C. Furlong
Louis C. Furniss, II
Howard L. Gaines
Thomas G. Gardner
John D. Gegenheimer
George Gillespie
William G. Gillespie
Stephen H. Glary, Jr.
C. Hays Glover
John D. Gold, Jr.
Eugene M. Goldberg
William A. Grant
James J. Groberg
Marvin E. Gross
Roger A. Gross
John J. Haberstroh
John S. Haeussler
John A. F. Hall, Jr.
William H. Harris
John C. Harris
Ellis N. Harter
Richard R. Hartranft
Warren R. Hauser, Jr.
John C. Hawkins
Charles W. Heald
Frank P. Heckel
Walter D. Heist
William U. Helfferich
Lewis M. Helm
Russell A. Henry, Jr.
Rex W. Hershberger
Frederick A. Hetzel
James S. Higgins
Judiah Higgins
Richard D. Hileman
Richard M. Hindman
Lawrence W. Hitchins
Charles S. Hoffman, II
Richard H. Hollenbaugh
Knud A. Holst
Herbert E. Hurley, Jr.
Robert K. Hutchings, Jr.
Donald K. Isburgh
Wilbur E. Johnson, Jr.
Donald E. Jones
Jeremy C. Jones
John R. Jones
Robert M. Jones
Wallace M. Jones
Conrad Jusick
Karl V. Kahl
Irwin J. Kal
John H. Kaltenthaler
William L. Kane, II
William L. Kanenson
Phillip H. Kelly
Alan D. Kennedy
Richard R. Kenyon
James R. Kohl
Harry H. Landis, III
Charles C. Lathrop
John D. Laupheimer
Morgan H. Lear, Jr.
Herbert C. Lebovitz
Richard D. Lemmerman
Laurance D. Levy
George H. Lewis
Lunsford H. Lewis
James T. Lile
Ernest W. Logan, Jr.
John P. Losa
George R. Luttenberger
Floyd B. Main
William C. Mallonee
John R. Manning

JOHN MARSHALL SOCIETY

Members

Robert V. Mare
Donald L. Marini
Carl G. Markel
Jan H. Marstrander
Marty S. Martling
Nutter D. Marvel, Jr.
Edgar M. Masinter
Walter C. Masland
George H. Matchneer
Edward S. McAlevy, Jr.
Richard C. McCann
Thomas W. McClure, Jr.
John E. McConnaughy
D. James McCormack, Jr.
Thomas G. McLellan
Peter J. McOwen
Edwin A. Meckstroth
Clarence G. Mercatoris, Jr.
Robert K. Mericka
Richard S. Millberg
Daniel L. Miller
Hugh C. Miller
Leroy V. Mish
John F. Mitchell
Charles H. Moore, Jr.
David S. Muhlenberg
J. Peter G. Muhlenberg
Edwin C. Muhly, Jr.
John D. Mulford, Jr.
Edward H. Myers
Robert L. Myers, III
Bernard S. Narutowicz
Edward P. Newton
John M. Nicholson
John C. North, II
William C. Oehrle
John W. Oliver, Jr.
Henri G. Omwake, Jr.
George P. Osborn
Alfred N. Paget
David C. Palmer
Stephen P. Pechenik
John Perkins
A. William Perry
R. Kenneth Perry
Arthur M. Peters
Robert S. Pharo
Hardwig P. Posert, Jr.
Walter W. Posey
Charles W. Prather
John R. Preston
Piper B. Preston
Raymond H. Price
Edward W. Purnell
Stewart E. Pursel
Leighton M. Pursell
Charles J. Queenan
Walter G. Ramsay
Richard T. Redington
Walter E. Reineman, Jr.
George C. Reinoehl
John L. Rice
Lacy I. Rice, Jr.
Robert C. Rice
Robert L. Riddle
Julian W. Rittenhouse
Marshall H. Roberts, Jr.
Kenneth C. Rode
William J. Root
Ernest H. Rosenbaum
Robert Rosenbaum
James C. Ruder
Edwin J. Saeger
William T. Sawyer
Carl E. Schaad, Jr.
Peter G. Schaper, Jr.
Richard H. Schindelar
Edwin J. Schmidt
Robert J. Schneller
Gifford P. Scott
Stewart N. Schwarz
L. Hart Sebring
William C. Sedgwick, Jr.
John R. Sevier
Thomas E. Shields
Charles R. Sieg
A. Fletcher Sisk, Jr.
William D. Sites
Eugene F. Sitterley, Jr.
Frederick A. Small
Allen J. Smith
Richard R. Smith
Jay B. Snape
Richard C. Snow
Lewis M. Soars
Andrew J. Somerville, Jr.
F. Tomlinson Sparrow
John S. Stanier, Jr.
John L. Steele, III
William A. Steinberg
John E. Stemmler
Richard L. Stevenson
Richard W. Stoeltzing
John F. Straubel
Joseph W. Strode, Jr.
John C. Tanger, III
Charles W. Thomas
Edward P. Thomas
James D. Tobey
Mark S. Tome
Morton I. Trilling
William E. Tripp
Edmund F. Truter, Jr.
James V. Tufty
James T. Umbarger
Robert L. Utz
Kaye W. Vinson
Roger R. VonLunen
Thomas E. Waltersdorf
Coates Walton, Jr.
Samuel S. Waters, III
William H. Waters, Jr.
Carl S. Weiser
J. Thomas Welch
William W. Werber
Thomas M. Whiteman, II
Charles R. Wiley
Kimball M. Williams
H. Buhl Winter, Jr.
Robert A. Winters
Alex L. Wood
Richard Woodcock
Jonathan K. Woods
Joseph D. Woodward
Victor W. Work
George W. Young, Jr.
Russell T. Young
Todd H. Young
Charles C. Zook

Publications

KARUX Editors Checking Material
"Lit" Board at Work

McLellan and Staff of "News"
Business Board Folding "News" Copies

KARUX

Although the war is over, restrictions have remained on paper and have doubled on photographic materials, but the KARUX has still endeavored to maintain the high standard set by its predecessors of pre-war years. These high standards are testified to by the fact that the past eight issues of the school yearbook have received the highest of awards given by the Columbia Scholastic Press Association. The publications for the years between 1938 and 1941, as well as the 1943 and 1944 editions, won the "Medalist Award," while the 1942 and 1945 copies won the "Gold Medal" for first place.

Since the beginning of the school year in September, as well as during the Summer Session, Mr. David F. Chapman, assisted by Mr. Lucian C. Bareham, has been supervising the work of the twenty boys, whom he has appointed to the Board, in obtaining of advertisements and the collection of material for this volume. Student photographers have contributed many of the informal pictures for the KARUX, in addition to the more formal ones.

OFFICERS

THOMAS G. ROULETTE	*Editor-in-Chief*
WILLIAM A. STEINBERG	*Associate Editor*
EDMUND F. TRUTER, JR.	*Business Manager*
KENNETH R. STARK, JR.	*Circulation Manager*
MR. DAVID F. CHAPMAN	*Faculty Adviser*
MR. LUCIAN C. BAREHAM	*Faculty Art Adviser*

MEMBERS OF THE BOARD

Robert E. Cavanaugh	Marshall W. House	Allan Neustadt	Robert G. Scott
Oscar J. Eichhorn, Jr.	Oliver T. Mann	Marshall H. Roberts, Jr.	Kenneth R. Stark, Jr.
Gordon A. Evans	John R. Manning	Thomas G. Roulette	William A. Steinberg
Donald P. Freeman	Daniel L. Miller	Edward H. Scheibler	Frederick G. Taylor
George Gillespie, Jr.	Robert L. Myers, III	Stewart N. Schwarz	Edmund F. Truter, Jr.

First Row, Left to Right—Mr. Chapman, Stark, Steinberg, Roulette, Truter, Neustadt, Mr. Bareham.
Second Row—Scheibler, D. Miller, Freeman, Roberts, Taylor, Schwarz.
Third Row—G. Gillespie, G. Evans, Cavanaugh, Eichhorn, Manning.

PRESS CLUB

Through the efforts of the Academy Press Club, which is under the supervision of Mr. Robert Black, parents and friends of the School are informed through the newspapers of the Academy boys who receive extra-curricular distinction. The organization also covers all the athletic contests at Mercersburg in an effective manner, and the accounts of these are sent to all metropolitan newspapers.

This year 19 boys were appointed to membership in the club. The club keeps a complete personal record of all school athletic events so that each boy's card in the club's file is always up to date.

Officers

Thomas G. McLellan, Jr.	*President*
Mr. Robert R. Black	*Faculty Adviser*

Members

Thomas H. Bressler
Sedgwick R. Byron
John A. Cavins
Donald P. Freeman
Louis C. Furniss, II
George Gillespie, Jr.
Arthur J. May, Jr.
Thomas G. McLellan, Jr.
John R. Manning
Daniel L. Miller
Michael R. Morgan
Stephen P. Pechenik
Lacy I. Rice
Thomas G. Roulette
Edward E. Scheibler
Stewart N. Schwarz
Morton I. Trilling
Edmund F. Truter, Jr.

First Row, Left to Right—Trilling, McLellan, Mr. Black, Byron, Bressler.
Second Row—Pechenik, L. I. Rice, Cavins, Furniss, Schwarz, Morgan.
Third Row—Freeman, Truter, G. Gillespie, Roulette.

NEWS

Comprising a lasting record of Mercersburg life scholastic, social and athletic, the Mercersburg "News" contains all events which take place during the school year. Much credit for the great success of the paper goes to Mr. Bryan Barker, Editorial Adviser, and Mr. Robert R. Black, Business Adviser, whose tireless efforts have been outstanding in their work toward the completion and success of this organization during the past year.

Deserving special praise is this year's Editor-in-Chief, Thomas G. McLellan, whose capable leadership and untiring efforts have made possible another great publication of the "News." Much credit for the paper's great success must also go to Associate Editor Arthur J. May, Jr., Sports Editor Richard D. Lemmerman, Feature Editor Thomas G. Roulette, Proof Editor James M. Hitzrot, II, Business Manager Paul V. Rogers, Jr., Circulation Manager Howard Cohen, and Exchange Editor Richard C. Hoffman. Recently added was the cartoonist staff which has added much humor to the "News."

Due credit must also be given to the reporters, business staff and associates, photographers, cartoonists, and all who have lent their services to this work. Without them the publication of the "News" would have been impossible. The winning of the "Medalist" rating in the Columbia contest is evidence of the high standard of work.

First Row, Left to Right—Mr. Barker, Lemmerman, May, McLellan, Rogers, Cohen, Mr. Black.
Second Row—Irland, Groberg, Neustadt, Roberts, Taylor, Furniss, Walton, Scheibler.
Third Row—S. Pursel, Stranahan, Levy, K. Perry, Hitzrot, D. Jones, Dade.
Fourth Row—Trilling, Stoeltzing, J. Williams, Coates, Roulette, Brush, Byron, Somerville.
Fifth Row—Stark, Feller, Waidner, Glary, G. Evans, Mullen, D. Miller.
Sixth Row—G. Gillespie, Hemmerich, R. Hoffman, Woodcock.

NEWS

Staff

Thomas G. McLellan, Jr.	*Editor-in-Chief*
Arthur J. May, Jr.	*Associate Editor*
Richard D. Lemmerman	*Sports Editor*
Thomas G. Roulette	*Feature Editor*
James M. Hitzrot, II	*Proof Editor*
Paul V. Rogers, Jr.	*Business Manager*
Howard Cohen	*Circulation Manager*
Henry M. Diener	*Advertising Manager*
Richard C. Hoffman	*Exchange Editor*
Mr. Bryan Barker	*Editorial Adviser*
Mr. Robert R. Black	*Business Adviser*

Reporters

F. Robert Brush
Sedgwick R. Byron
Raymond D. Coates
Gordon A. Evans
Robert S. Feller
Stephen H. Glary, Jr.
James J. Groberg
Alfred G. Hemmerich
Edwin A. Irland
William L. Kanenson
Daniel L. Miller
R. Kenneth Perry
John R. Preston
Stewart E. Pursel
Paul V. Rogers, Jr.
Gordon C. Post, Jr.
Walter G. Ramsay
Walter S. Spragg, II
Robert P. Stranahan, Jr.
Harry F. Waidner, III
Richard Woodcock

Photographers

Laurance D. Levy
Allan Neustadt

Cartoonists

Rolf Mullen
William R. Rearick
Marshall H. Roberts, Jr.
John F. Straubel

Business Associates

Robert T. Dade
Louis C. Furniss, II
Donald J. Jones
George Gillespie, Jr.
Kenneth R. Stark, Jr.
Frederick G. Taylor
Charles W. Thomas
Edward H. Scheibler
Andrew J. Sommerville, Jr.
Morton I. Trilling
Coates Walton, Jr.
Jack L. Williams

LIT

Mercersburg's literary magazine, the "Lit," published once a month, contains resumes of short stories, poems, and book reviews, all of which are written by the students of Mercersburg Academy. Under the capable supervision of Mr. Harry F. Smith, this organization has gained distinction and admiration from all its reading audience. If a student wishes to become a member of the board, he must first prove himself an expert theme-writer, and in that way he may obtain a position on the "Lit" Board. There is no doubt that this publication is one of the best which the Academy has published in recent years.

Board

Richard D. Lemmerman	*Editor-in-Chief*
Arthur J. May, Jr.	*Assistant Editor*
Alfred G. Hemmerich	*Business Manager*
Mr. Harry F. Smith	*Faculty Adviser*

Associates

Sedgwick R. Byron
Edgar P. Cardwell, Jr.
John A. Cavins
J. Reid Dietz
Robert R. Fickes
Thomas G. McLellan, Jr.
Richard M. Woodcock

Art

Coates Walton, Jr.
Marshall H. Roberts, Jr.

First Row, Left to Right—A. Hemmerich, May, Mr. Smith, Lemmerman, Woodcock.
Second Row—Cavins, Walton, Cardwell, Dietz, Byron, Roberts, McLellan.

OTHER PUBLICATIONS

Mercersburg Academy Calendar

Each fall the "Mercersburg Academy Calendar," which was first started as a project to aid in the building of the Academy Chapel and which made possible as the first objective the Ralph Talbot Memorial Window, is published under the direction of Mr. David F. Chapman. This publication was so successful and popular with the students and friends of the Academy that it has been published ever since. Whatever profit there is now obtained through the sale of the "Calendar" is turned over to an art fund, and portraits of many who have been responsible for the present school have been presented to the school. Through the fund each generation of student body is indirectly able to participate in a movement which enriches the traditions of the school.

Y. M. C. A. Handbook

The Y. M. C. A. Handbook, sometimes called the "New Boys' Bible," is presented to each member of the school at the beginning of the fall term and contains a brief resume of the school activities, directors, history of the surrounding country, songs, and cheers. This book, published by Mr. Daniel Heefner and Mr. Milo A. Gibson, is carefully studied by all new boys more than any other book at the opening of school.

Alumni Quarterly

A vital means of establishing contact with the group of over seven thousand alumni of the Academy is the office of Alumni Secretary, and no small part in establishing that contact is the *Alumni Quarterly*, which is published four times a year under the capable editorship of Mr. Daniel Heefner, the Alumni Secretary of the school. Accounts of important events at the school, the activity of the Headmaster and faculty, and the advancements of the Alumni are recorded in the pages of the publication. This year the Secretary has carefully recorded the war record of alumni in service.

Catalogue and View Book

The Academy "Catalogue" and "View Book" are edited by Mr. James G. Miller, Academy Registrar. These are published each year and sent to the prospects of the Mercersburg Academy, as they tell of the life and activities at the school.

Music

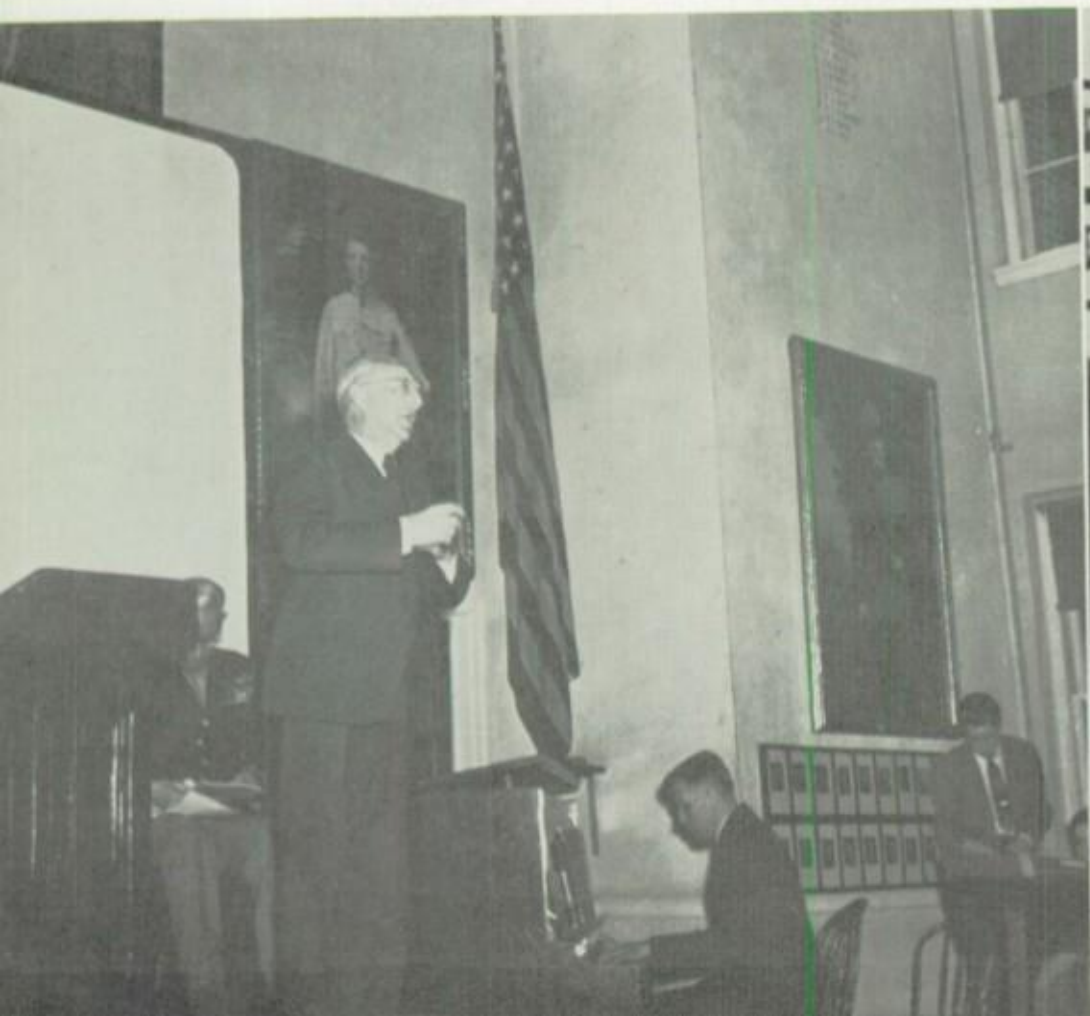

Chapel Choir Recessional
Mr. Hamer at Organ

Mr. Bareham Leading Group Singing
Assembly Orchestra

CHAPEL CHOIR

Visitors at Mercersburg are probably most impressed by the beautiful Gothic Chapel. The organization which adds much dignity and inspiration to the exquisite services held in the Chapel, is the Chapel Choir, under the direction of organist and choirmaster, Mr. George F. Hamer, Jr.

It is, indeed, a high distinction to be a member of this organization, since the members are selected through stiff competition. During the Offertory, according to custom, the Choir sings both ancient and modern anthems. At the beginning of each service, the procession of choristers led by the Crucifer begins in the Narthex and the second half of the procession, led by the Flag Bearer, includes the Guest Preacher and the Head Master.

The full beauty of the Choir's singing is not realized until the Recessional, when they sing the last verse of the hymn in the ante-chamber. There the choir alone sings, and the distance adds enchantment to the music of the voices.

This year the Choir has appeared at Wilson College and Penn Hall, and March 10 had as their guests the Penn Hall Choir at the Academy Chapel vesper service.

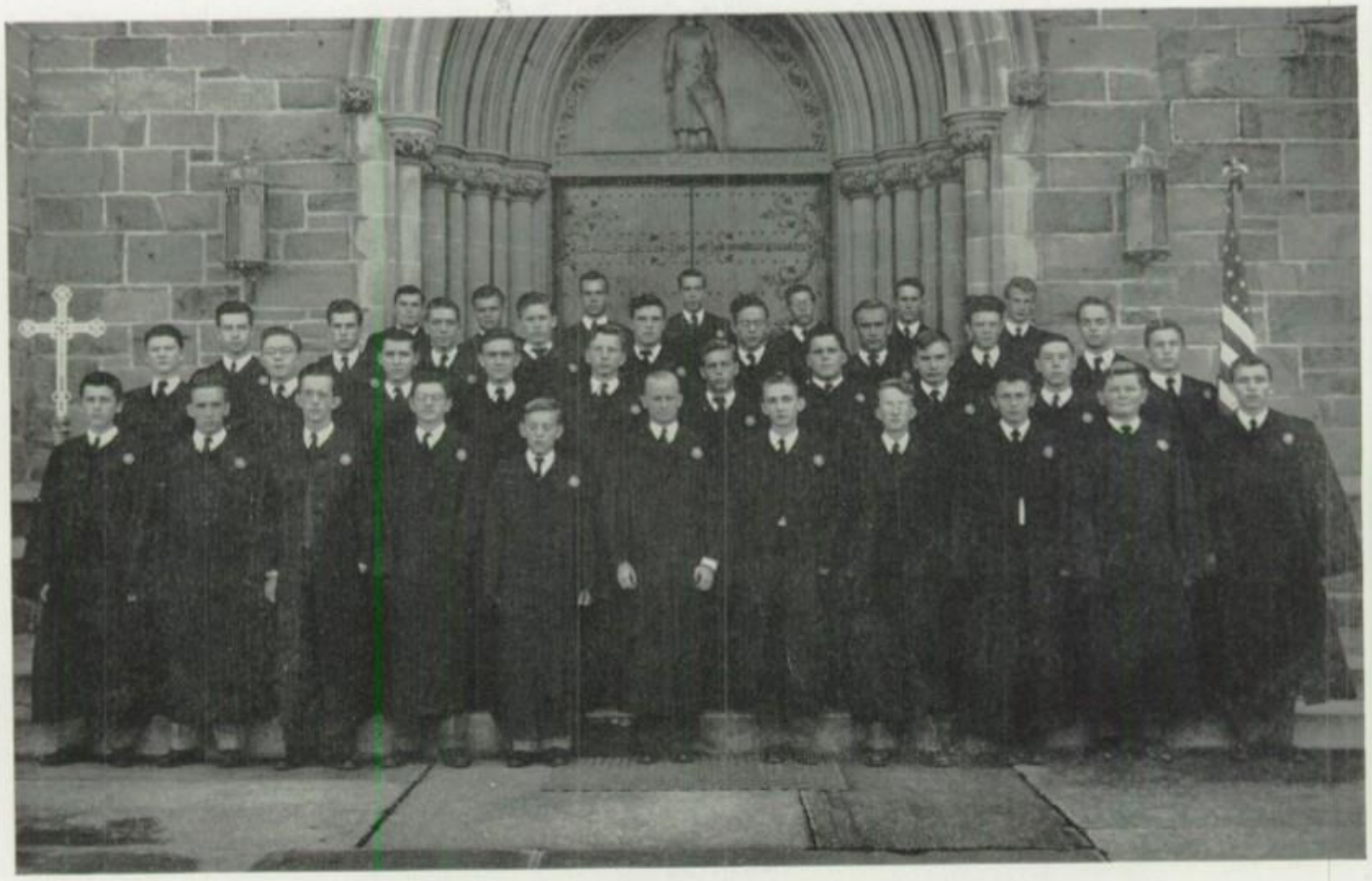

First Row, Left to Right—W. McConnon, K. Williams, Isburgh, Ferwerda, Cox, Mr. Hamer, E. W. Jones, Clinton, Lathrop, Cannon, Kohl.
Second Row—Roulette, Brush, Hollenbaugh, Peters, Lynn, Stultz, Kaltenthaler, Mayer, Palmer, deButts.
Third Row—Stoeltzing, Kanenson, Main, Mullen, M. B. Cohill, Hershberger, Bressler, Ledgerwood, Stranahan.
Fourth Row—Conlogue, Pettit, Parish, Allen, Eckert, Leavitt, Stevenson.

CHAPEL CHOIR

Officers

Henry M. deButts - - - - - - - - *President (First Semester)*
Thomas G. Roulette - - - - - - - *President (Second Semester)*
Thomas G. Roulette - - - - - - *Vice President (First Semester)*
Robert H. Pettit - - - - - - - *Vice President (Second Semester)*

Librarian

Donald K. Isburgh

Crucifers

Thomas G. Roulette
Robert H. Pettit

Flag Bearers

Henry M. deButts (First Semester)
George W. Stultz (Second Semester)

Choir Master and Organist

Mr. George F. Hamer, Jr.

Members

First Tenors

Philip H. Cannon, Jr.
Robert C. Conlogue
Donald H. Eckert
James C. Furlong
Irwin J. Kal
Walter N. Lissfelt, Jr.
Austin C. Lynn
William J. McConnon
Charles W. Prather
Thomas G. Roulette
L. Hart Sebring
Richard L. Stevenson

Second Tenors

H. Thomas Bressler
Richard E. Clinton
Maurice B. Cohill, Jr.
John E. Ferwerda
Clarence H. Glover
Richard H. Hollenbaugh
John H. Kaltenthaler
Frank A. Ledgerwood
Robert H. Pettit

First Basses

Robert F. Brush
Howard L. Gaines
Rex W. Hershberger
Robert T. Dade
James R. Kohl
George A. Leavitt, Jr.
Rolf F. Mullen
David C. Palmer
Robert P. Stranahan, Jr.
George W. Stultz, Jr.

Second Basses

John W. Allen
Donald K. Isburgh
William H. Harris
William L. Kanenson
F. Beachley Main
Arthur M. Peters
David P. Mayer
Richard W. Stoeltzing
Robert A. Winters

FOOTBALL BAND

Mercersburg's football band, first organized in 1928, deserves much credit toward promoting school spirit at the games and "pep-rallies" during the football season. Under the able direction of Mr. Lucian C. Bareham, the faculty adviser, the band added zest and color to the school songs and cheers with its music on Saturday afternoons at the games. Great credit must go to Mr. Bareham and John Cavins for their organization of the group last fall so as to carry on the fine tradition of this vital activity.

Officers

John A. Cavins	*President*
Raymond D. Coates	*Vice President*
F. Beachley Main	*Secretary-Treasurer*
Mr. Lucian C. Bareham	*Director and Faculty Adviser*

Members

Flute—Clifford W. Skinner Jr.
Clarinet—Francis E. Gift.
Trumpets—John C. Bauer, John A. Cavins, John H. Kaltenthaler, Richard M. Kauffman, F. Beachley Main.
Tubas—Frank A. Ledgerwood, Robert E. Cavanaugh.
Trombones—Robert W. Bess, Jr., F. Robert Brush.
Percussion—Raymond D. Coates, John J. Haberstroh, John L. deRuyter.

First Row, Left to Right—Brush, Haberstroh, deRuyter, Coates, Bess.
Second Row—Kauffman, Cavins, J. C. Bauer, Main, Mr. Bareham.
Third Row—Gift, Ledgerwood, Cavanaugh, Luttenberger, Skinner.

BLUE AND WHITE MELODIANS

Blue and White Melodians, the Academy's celebrated dance orchestra, under the supervision of Howard Gaines, was successful in mastering the popular music and songs of the day. During the Winter Term the Melodians played the latest hits for the Mid-Winter play. They have also played at some informal dances at Traylor Hall during March and April.

Officer

Howard L. Gaines - - - - - - - - - *Student Director*

Members

Trumpets

Russell A. Henry — J. Alexander Cavins — F. Beachley Main

Saxophones

Jack L. Williams — Richard W. Stoeltzing — Robert M. Frantz

String Bass — Edward H. Etchison

Piano — Howard L. Gaines

Drums — Raymond D. Coates

First Row, Left to Right—Stoeltzing, Luttenberger, J. Williams, Newton.
Second Row—Main, Cavins, Henry, Gaines.
Third Row—Buck, Etchison, Coates.

ASSEMBLY ORCHESTRA

Twenty-four years ago, in 1922, a new musical organization, the Assembly Orchestra, was formed to take its place along with the others then in existence. Since that time the orchestra has served the school faithfully and regularly each Monday, Wednesday, and Friday of the school year under the direction of Mr. Lucian C. Bareham, director of group singing.

MEMBERS

Mr. Lucian C. Bareham, *Director*
Mr. Bryan Barker, *Pianist*

Trumpets

John C. Bauer
John A. Cavins
John H. Kaltenthaler
Richard M. Kauffman
F. Beachley Main

Trombones

Robert W. Bess, Jr.
F. Robert Brush

Clarinets

Francis E. Gift
Clifford W. Skinner, Jr.

Base Horn

Frank A. Ledgerwood

First Row, Left to Right—Kaltenthaler, Main, Kauffman, Mr. Bareham, Brush, Skinner, Ledgerwood.
Second Row—Gift, J. Bauer, Cavins, Bess.

SOCIETIES' BANDS

MARSHALL SOCIETY DEBATE BAND

First Row, Left to Right—Frantz, Kaltenthaler, Gaines, Henry.
Second Row—Hershberger, Main, Stoeltzing, Buck.

IRVING SOCIETY DEBATE BAND

Left to Right—Ledgerwood, Bess, Cavins, Kauffman, Bauer, Gift, Etchison.

Athletics

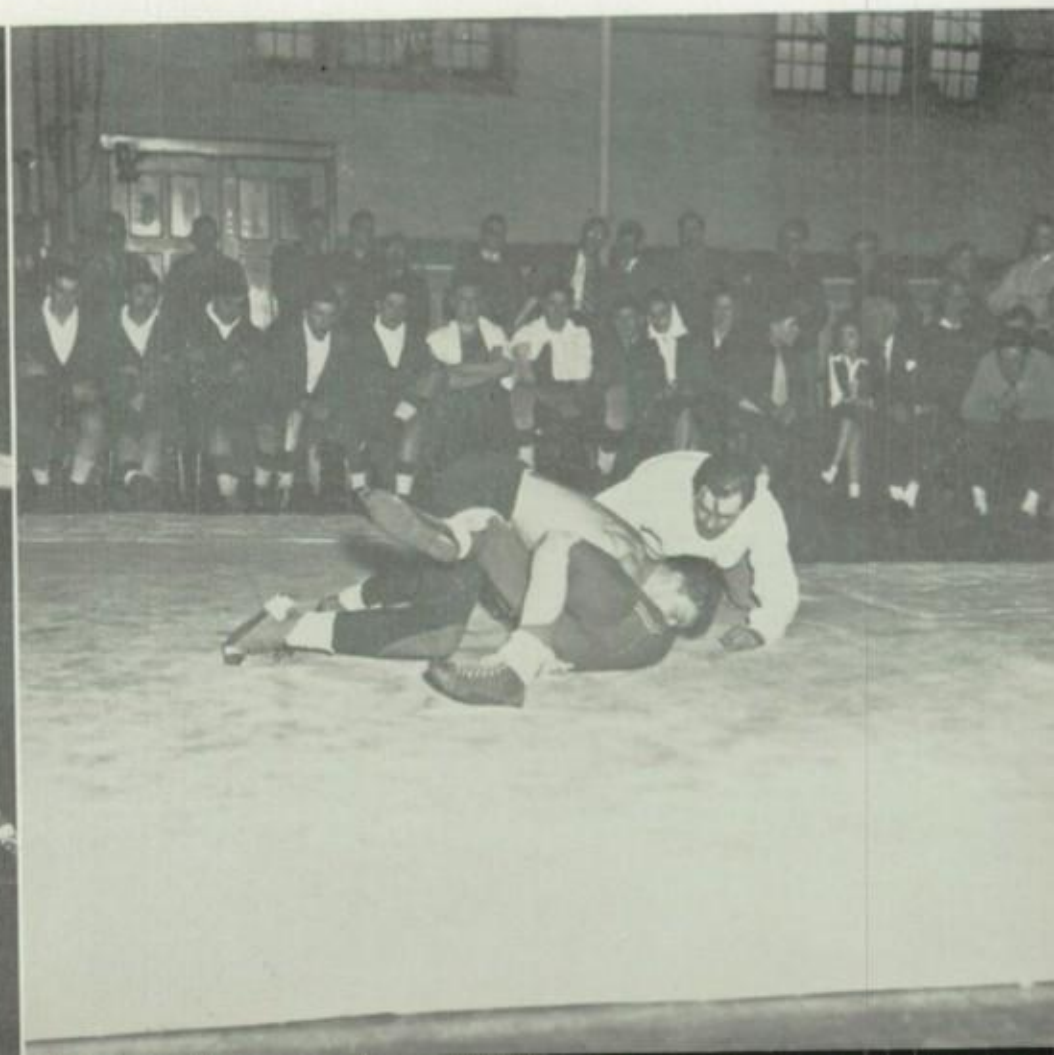

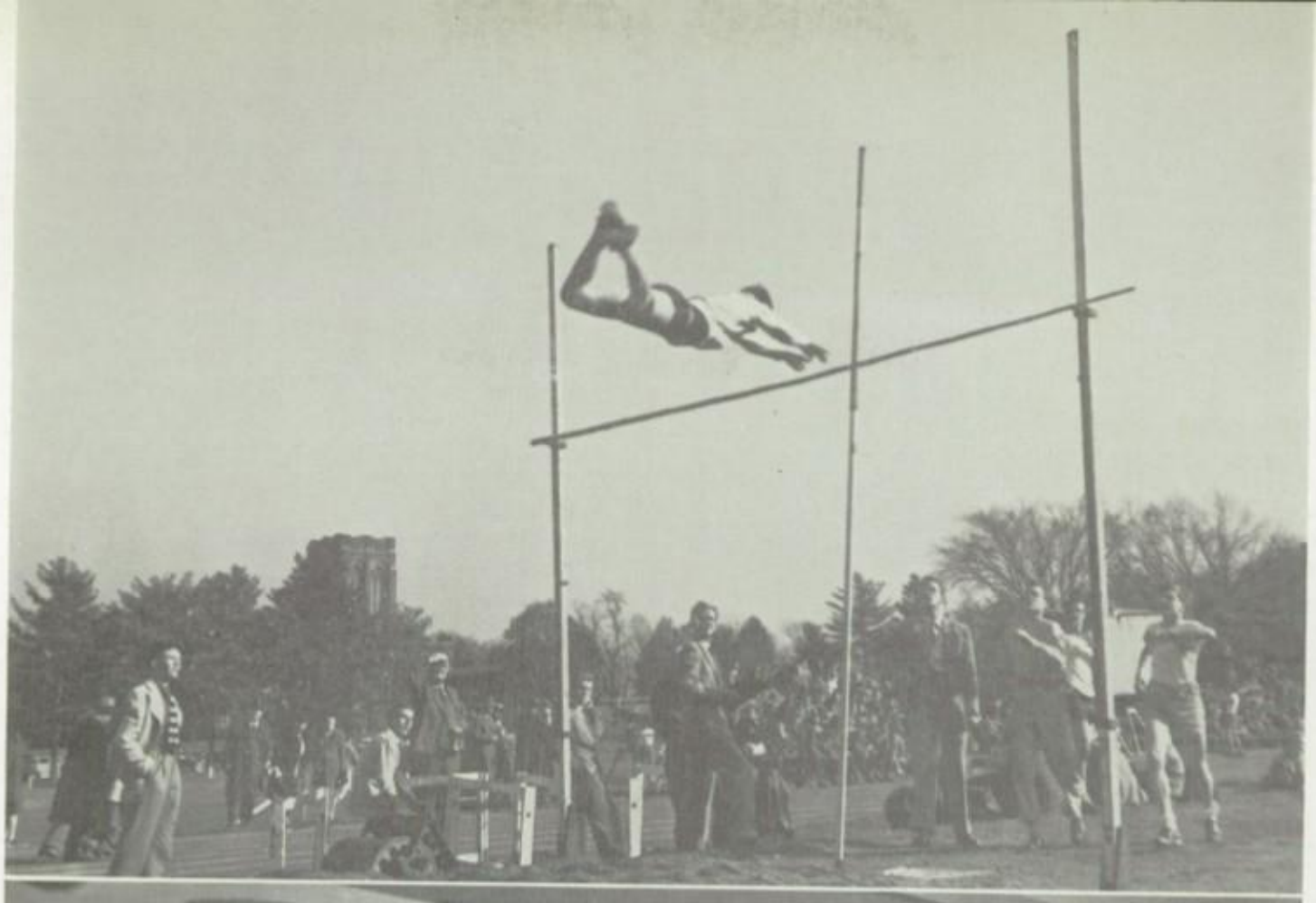

Newton Clears Bar in Field Day Events
Start of 100 Yard Dash in Pool

Thomas Gets Jump Ball
Calby Winning Against Kiski

VARSITY FOOTBALL

WILLIAM C. MASSINGER - - - - - - - - - - - - *Captain*
JAMES B. FRIZZELL - - - - - - - - - - - - - *Manager*
MR. FREDERICK R. KUHN - - - - - - - - - - *Head Coach*
MR. HERBERT M. KEMPTON - - - - - - - - *Associate Coach*

Like a great many teams that use the "T-formation" for the first time, Mercersburg ran into a great many difficulties when the formation was first introduced. In the fall of 1945, the whole story is told with one win, one tie, and five defeats. With the aid of Mr. Frederick R. Kuhn, the head coach, and Mr. Herbert M. Kempton, who had just been released from the Navy, the Mercersburg football team showed great improvement throughout the season. Most of the team was made up of new boys, although there were several of last year's veterans who had returned. A most important factor is teamwork, as everyone realizes, and that alone gave the coaches a problem in the early part of the season, because of the fact that most of the boys did not know each other, and therefore with little time to become acquainted, they had to swing into difficult plays of the "T-formation," which require split second timing.

On October 6, Mercersburg gridders played their first game of the season on the home field with the renown Massanutten Military Academy. Early in the first period Mercersurg hit the "pay-dirt" when Quarterback Ed Thomas threw a beautiful

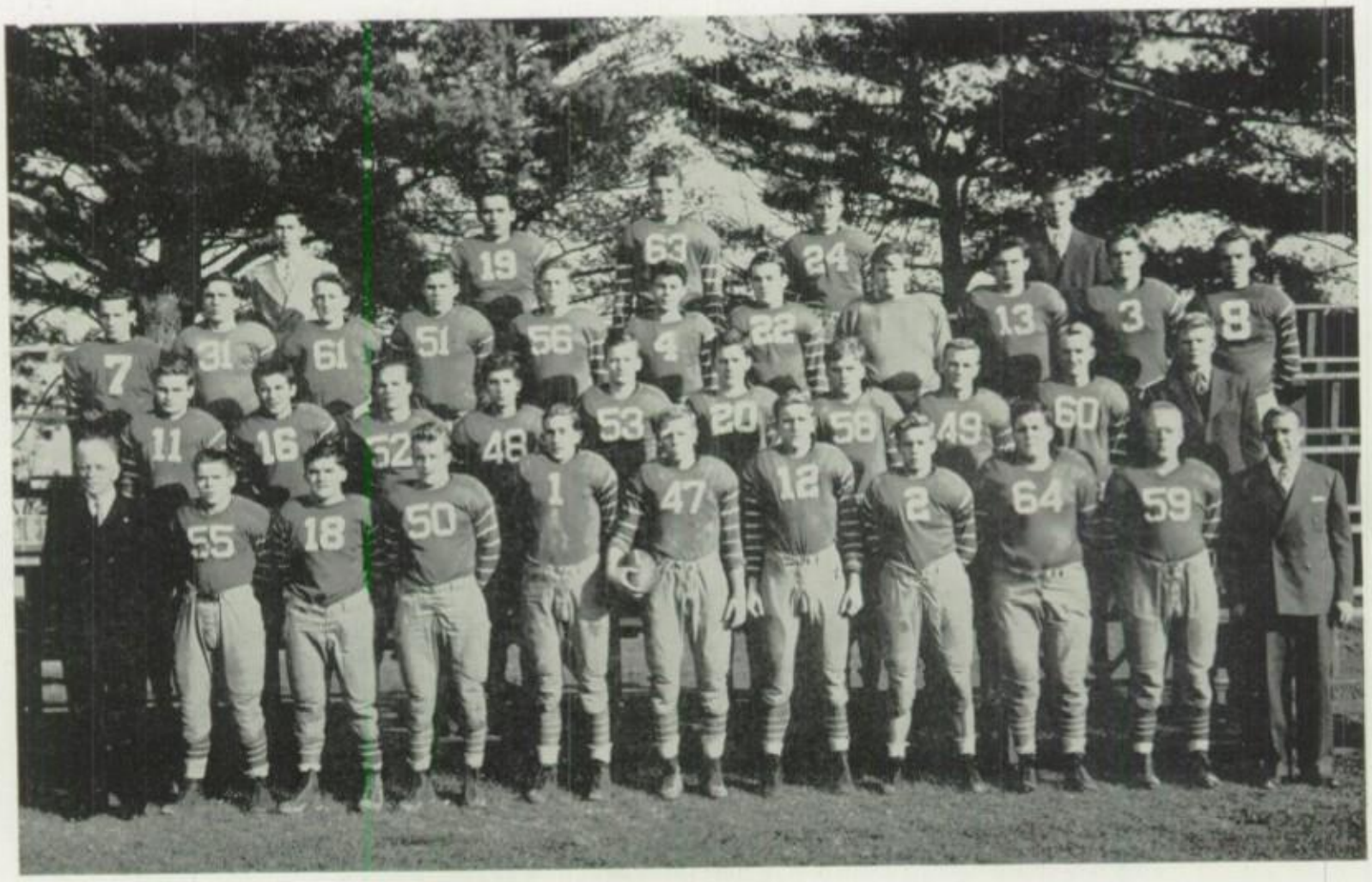

First Row, Left to Right—Mr. Kempton, Lissfelt, Teufel, Work, E. Thomas, Massinger, McDonald, Stultz, Kaltenthaler, Taylor, Mr. Kuhn.

Second Row—Staley, Manos, Sebring, P. Preston, Post, McCormack, Pettit, J. Tobey, R. Tobey, Small.

Third Row—P. Muhlenberg, G. Young, Glary, Rogers, Matchneer, G. Evans, Mulford, Hartman, Sells, Lemmerman, Parish.

Fourth Row—Hook, Winters, Schindelar, Saeger, Frizzell.

VARSITY FOOTBALL

thirty-yard pass to Left-End Steve Glary who was in the end zone. Walter Lissfelt missed the kick for the extra point. Midway in the second period fleetfooted Bill Massinger broke off-tackle and went thirty-five yards for Mercersburg's second score. Massinger displayed beautiful broken-field running on the way to that touchdown, and several times he wormed his way through would-be tacklers. Lissfelt made the conversion with a successful kick. In the waning moments of the game, Massanutten pushed their way over the Blue and White goal-line for their only tally of the day; the game ended with Mercersburg winning 13-6.

The second game was lost to Kiski, when Mercersburg played its first away game of the year. After one touchdown scored in the first period, there was a battle royal in the scoreless second period. Kiski scored twice again, once in each period of the second half. The thrill of the day was provided by Mercersburg, when Fullback Jim McDonald on a fake quick-kick, handed the ball to "speedmerchant" Walter Lissfelt, who scampered eighty yards for a touchdown. The final score was Kiski 19, Mercersburg 6.

Bedford played host to Mercersburg on October 19, but they were not the best of hosts, for they defeated the Blue and White 26-0. Several times the Mules almost scored; in the last quarter George Young at left end snagged a pass, and went all the way to the Bedford eight-yard line. Halfback Jim Tobey bulled and smashed his way to the six-inch line, when the game ended.

With one of their greatest teams, Valley Forge Military Academy downed the Academy team by a score of 20-0. The opponents made one score in the first half, and two in the second. The most effective play was Valley Forge's running-pass play, which scored two of their touchdowns.

On November 3, Mercersburg traveled to Toms River, N. J., where they played a scoreless game with Admiral Farragut Naval Academy. The most exciting play of the day was when Mercersburg's Gordon Post ran ninety-five yards on the opening kickoff, but he was tackled on the five-yard line, and after four tries the Blue and White failed to score. Left-End Sam Rogers made several terrific catches in the second half, but Mercersburg was never able to capitalize on any of their gains, even though they were in possession of the ball throughout the game.

The following week Mercersburg's old rivals, Staunton Military Academy, trounced the Mules by a score of 31-0. Ed Saeger and Art Sells played excellent defensive ball, when they on several occasions broke through the Staunton line and threw the ball carrier for a loss. In the third quarter Ed Thomas took a kick and ran it thirty-eight yards.

The last game was perhaps the most exciting of the year, because of the terrific goal-line stands the Mercersburg Mules staged on the home field. Although Kiski won by a score of 18-0, the game was really much closer than the score tells. Ed Saeger once again played a great game, along with the other guard, Bob Staley, and Tackle Doc Winters. Twice these three were directly responsible for smashing the Kiski offense when they were but a few yards from the goal-line.

Against great odds the team worked, but at the end of the season a fine spirit had been developed under Coaches Kuhn and Kempton.

JAYVEE FOOTBALL

John A. Buck - - - - - - - - - - - - *Captain*
E. H. Etchison, D. K. Isburgh, C. Jusick, D. R. McKee - - - - *Managers*
Mr. Charles R. Hurst - - - - - - - - - - *Coach*

Mercersburg's Jayvee football team played their first game against a rangy Patton Trade School team on October 13, which ended in a rousing victory for Mercersburg, the score being 18-0. Five days later the team traveled to Hanover where they fought hard against the opposing team. Here they had a better chance to show their power and in the end won easily by a score of 20-0. Keeping up their good record the Jayvees once again met the Hanover team for a re-engagement, this time on home soil, and won again with a score of 20-7.

Hampered by a wet field the Jayvees were slow in getting their running attack functioning and met their only defeat of the season by a score of 6-13 in favor of the Frederick Seneca's.

Nine days later the Jayvees made up for their previous defeat by meeting the Senecas again, this time at home, the game ending in a crushing defeat for Frederick of 26-0. Concluding their football the Jayvees held the powerful Scotland "11" to a scoreless tie on November 27.

This year found the team once again under the excellent coaching of Mr. Charles Hurst and captaincy of John A. Buck. The team, aided by fine material, played the fast, hard-hitting brand of football necessary to win games. The season ended with a tally of five victories and one defeat.

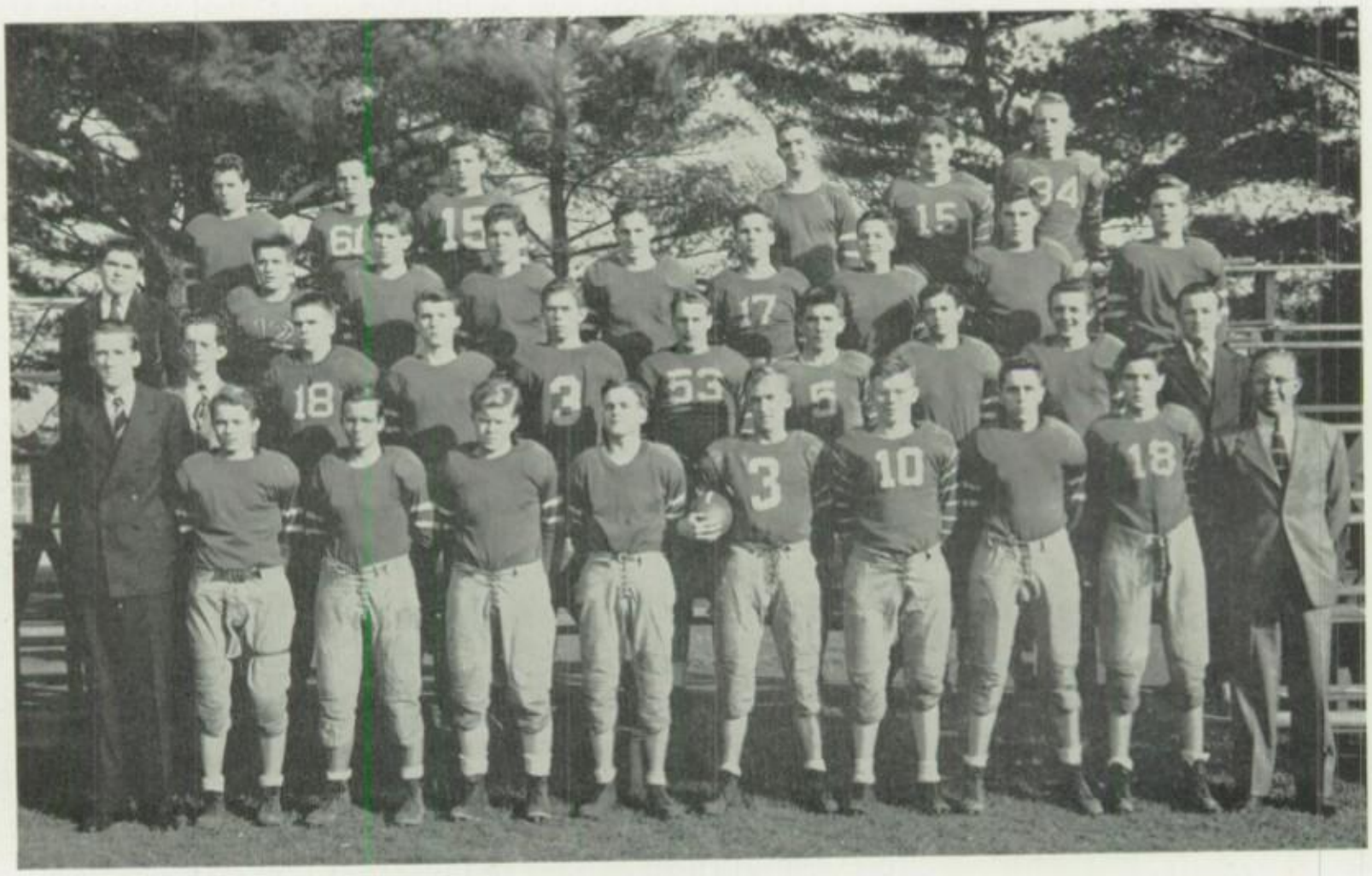

First Row, Left to Right—McKee, Oehrle, G. Lewis, Roberts, Norris, E. Evans, W. Harris, McClure, Mr. Hurst.
Second Row—Isburgh, Laupheimer, Steinberg, Eadie, Hurley, Waidner, Neustadt, Mulson, Jusick.
Third Row—Etchison, Zook, Winter, Helfferich, Buck, Eckert, Posey, M. Cohill, E. Myers.
Fourth Row—Riddle, Mallonee, deButts, Queenan, Logan, Needham.

CHEERLEADERS

Guided and instructed by the tireless efforts of their faculty adviser, Mr. Lucian C. Bareham, the cheerleaders, headed by Joseph Calby, did a fine job at the "pep" rallies and home games of the past year. Through victory and defeat, the cheerleaders were responsible for the high spirit of the student body. By their excellent cheering they kept the school behind the team from the first minute of play until the last play of the game was completed.

Officers

Joseph W. Calby, Jr. - - - - - - - - - - *Head Cheerleader*
Mr. Lucian C. Bareham - - - - - - - - - - *Faculty Adviser*

Members of the Staff

Richard R. Smith
John D. Gold, Jr.
Joseph W. Calby, Jr.
Roger A. Gross
Raymond D. Coates
Jack L. Williams
Kenneth R. Stark, Jr.

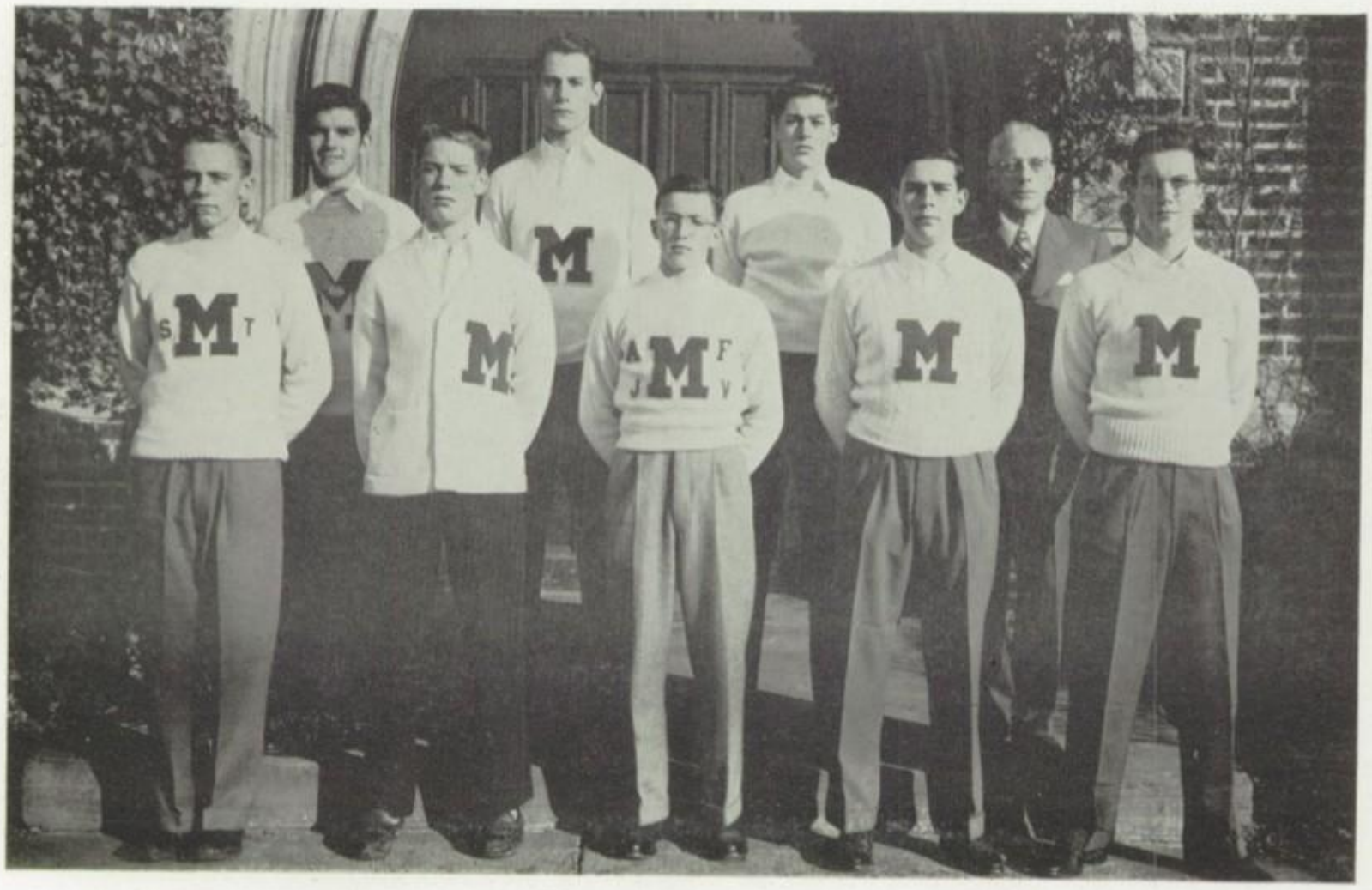

First Row, Left to Right—R. R. Smith, Gold, Calby, R. Gross, Coates.
Second Row—J. Williams, Hemmerich, Stark, Mr. Bareham.

THIRD FOOTBALL TEAM

H. Wellington Bramhall, Walter E. Reineman, Jr. - - - - *Co-Captains*
William J. Cox, Walter S. Spragg, Jr. - - - - - - - *Co-Managers*
Mr. Edwin W. Bailey - - - - - - - - - - - *Coach*
Mr. Philip Trout - - - - - - - - - - *Assistant Coach*

Mercersburg's third team under the supervision of Coach Edwin W. Bailey out-charged and out-gained their opponents for a successful season with four victories, two ties, and one defeat.

The third team downed Hanover Junior High School 18-14 in the opening game, at Hanover on October 12. The second start resulted in a 7-7 deadlock with the Scotland Junior Varsity on October 19. The Blue and White lost their only game to a heavy Waynesboro Junior Varsity on October 22 by the close score of 7-6. In the following game, which took place on October 24, the gridmen steam-rollered the St. James School Junior Varsity by the score 32-0. The fifth game saw the third team eleven whip the Scotland Junior Varsity to the tune of 14-0 on November 9. On November 16 the third team again triumphed over the Hanover Junior High School by 13-0. The team then tied a heavy powerful Quincy Orphanage eleven 6-6 which was probably the stiffest opposition the third team encountered.

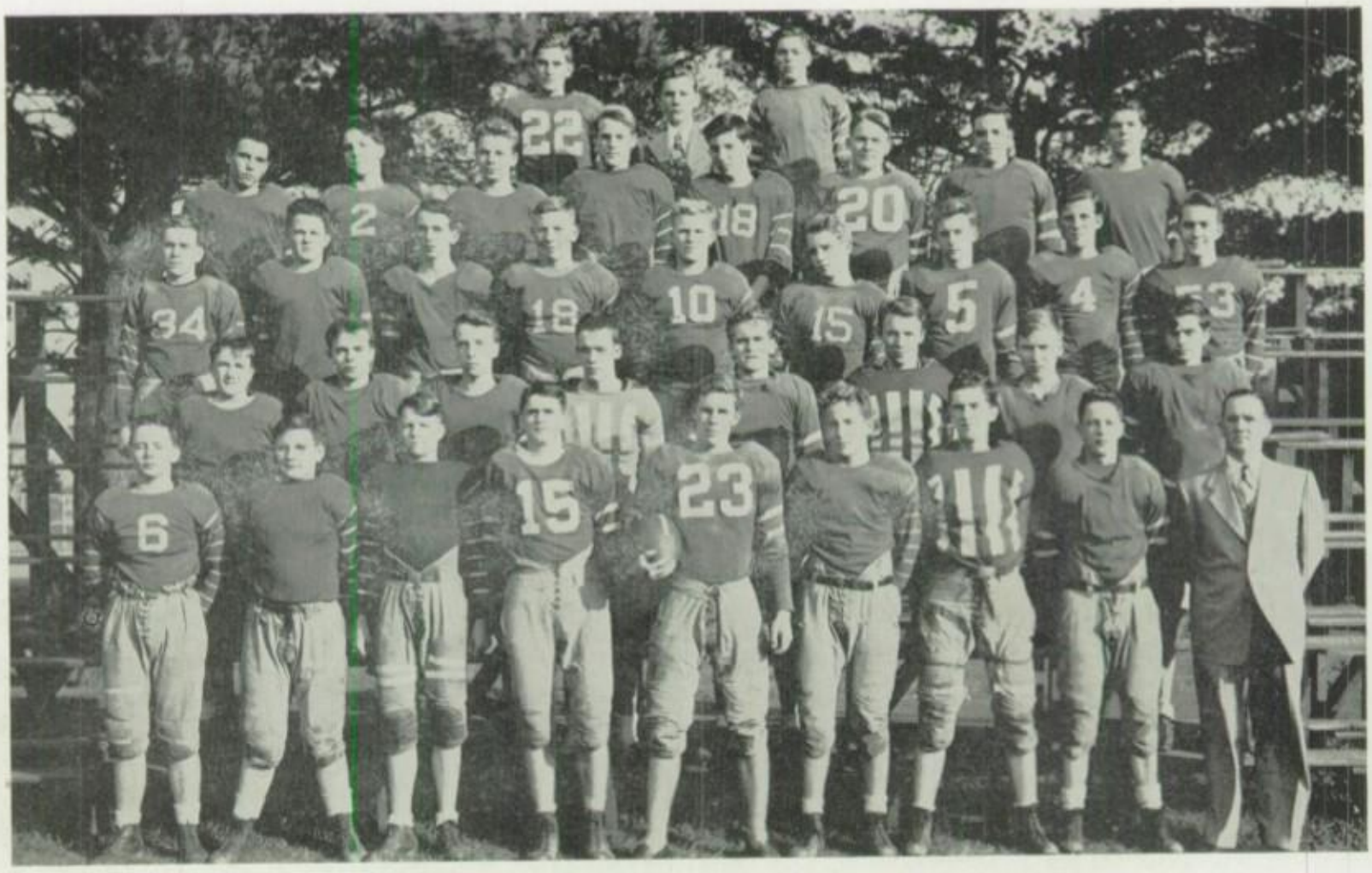

First Row, Left to Right—Beck, Packer, Magill, Tanger, Bramhall, Brumback, Topley, Mitchell, Mr. Bailey.
Second Row—Shields, Waltersdorf, R. T. Young, Carpenter, Sites, Trull, Holstein, DeShields.
Third Row—K. Perry, Boulden, S. Pursel, Graham, Reineman, Baldridge, Muhly, Sommerville, Sevier.
Fourth Row—Eisenberger, Daniels, Sawyer, Eichhorn, Mericka, Meckstroth, P. Bauer, Buchanan.
Fifth Row—Tull, Spragg, Skinner.

MARSHALS OF THE FIELD

Organized for the successful handling of home athletic contests, the Marshals of the Field were first formed in the fall of 1932. Dressed in white trousers and sweaters, and carrying the walnut canes symbolic of their office, this group handles the visitors as well as the visiting team in an efficient and courteous manner. The five fellows considered to have the most distinctive record during the school year will be awarded the permanent possession of their walnut canes in May.

OFFICERS

JONATHAN K. WOODS - - - - - - - - - - *Student Head*
MR. ERNEST A. STALEY - - - - - - - - - *Faculty Adviser*

MEMBERS

Thomas A. Baldwin
Henry M. deButts
Richard C. Hoffman
Arthur J. May, Jr.
Alfred N. Paget
William A. Steinberg
Edmund F. Truter, Jr.
Jonathan K. Woods

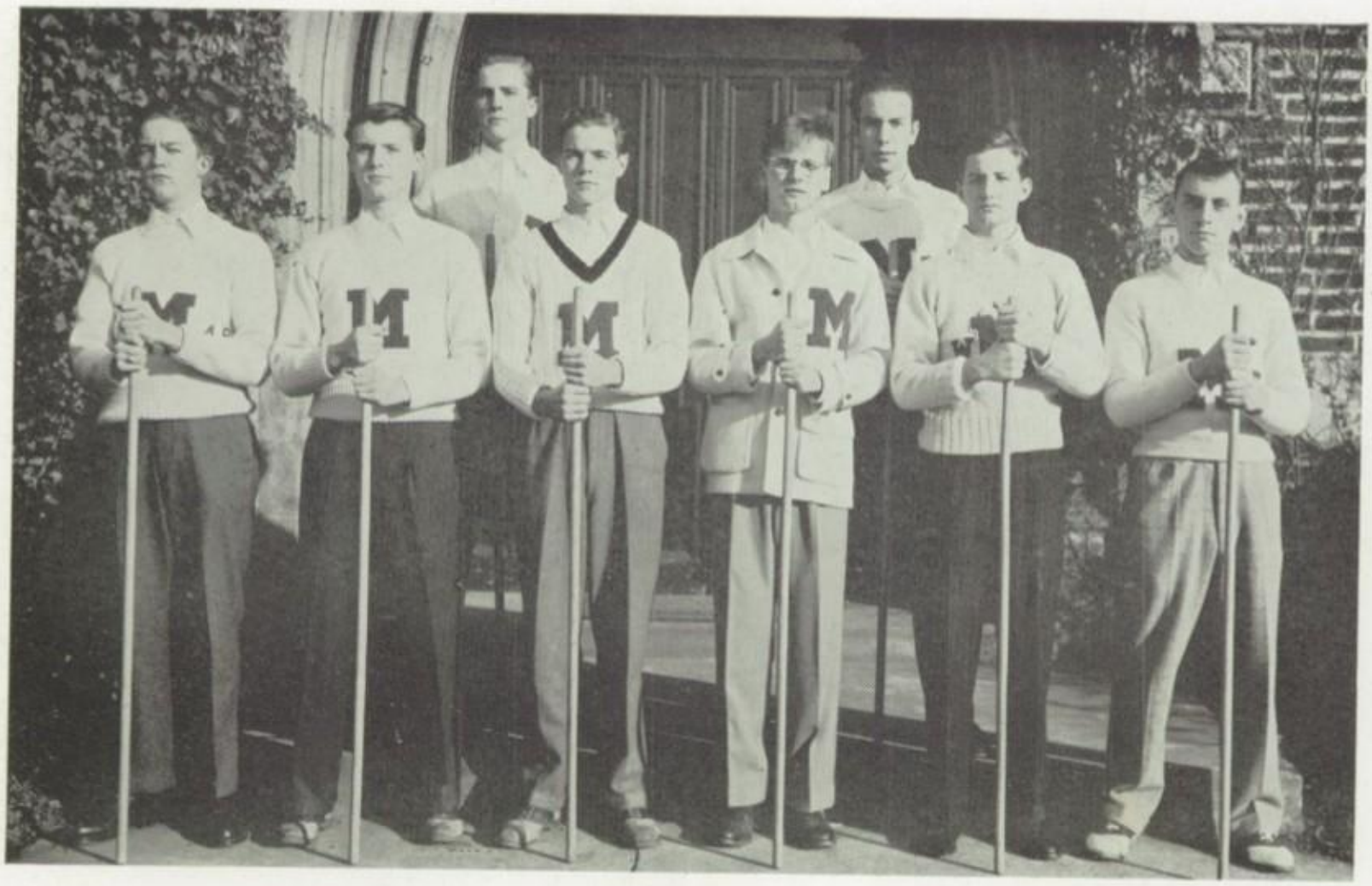

First Row, Left to Right—R. Hoffman, Steinberg, Baldwin, Woods, deButts, Truter.
Second Row—May, Paget.

SOCCER

John R. Browning	*Captain*
Charles W. Thomas	*Manager*
Mr. James M. Curran	*Coach*

Soccer did not prove to be a season of victories, but in the seven games of the schedule Coach James Curran's Blue and White booters gave the members of the Franklin County Soccer League a hard time of it in every game. Breaks did not fall the way of the Academy team, but a spirit of fight never failed them.

Constantly during the season the team would be slow in getting started but be able to push the score up to a near-win by the time of the final whistle. Besides Captain John R. Browning, the mainstays of the team were Raymond Coates, Carl Weiser, and John Steele. Coates was high-scorer for the season with Browning and Beachley Main runners-up.

Coach Curran will have four of the mainstring players out of his line-up next year, but with the team experience of this year a new and better record should be evident. Twenty-three players received their "aMf".

First Row, Left to Right—Thomas, Utz, Everson, Browning, Wiley, Firenze, Mr. Curran.
Second Row—Stein, Fabry, Fay, Coates, Holst, Main.
Third Row—R. Rosenbaum, Brown, Weiser, Sisk, Luttenberger.
Fourth Row—Davis, Cavanaugh.

CROSS COUNTRY

JONATHAN K. WOODS - - - - - - - - - - - - - *Captain*
JAMES M. CURRAN - - - - - - - - - - - - - *Coach*

Academy Cross Country team this fall had three meets, winning one, losing one, and taking second place in a triangular meet. The first meet of the season was the triangular meet between the Baltimore Polytechnic Institute, which took first place with 29 points; the Mercersburg Academy, which took second place with 34 points, and the Baltimore City College, which took third with 61 points.

The second meet of the season was held at Annapolis where the powerful Plebe team defeated the Mercersburg Harriers by a score of 19 to 36. Captain Jonathan K. Woods, leading the Academy runners, took second place.

In the last meet of the season the Mercersburg runners defeated the Jeannette Harriers by a score of 23 to 32. Captain Woods and James T. Umbarger finished first in a dead heat.

The members of the team were:

Jonathan K. Woods, *Captain*
J. Willison Allen
G. Donald Colbert
Richard H. Hollenbaugh
John E. McConnaughy
James T. Umbarger

First Row, Left to Right—Hollenbaugh, Woods, Mr. Curran, McConnaughy, Umbarger.
Second Row—Allen, Colbert.

VARSITY BASKETBALL

Gordon C. Post, Jr., Edward P. Thomas - - - - - - - *Co-Captains*
James Hook - - - - - - - - - - - *Manager*
Mr. Leonard A. Plantz - - - - - - - - - - *Coach*

Although hampered considerably by the sickness which caused the school to close in November, the Academy basketball team nevertheless managed to complete a very successful season, winning nine games out of a thirteen game schedule. Although composed mostly of inexperienced players, the team fast developed into a smooth and powerful combination, with Mare, Post, McDonald, Gregson, and Thomas setting the pace to victories. Numerous substitutes also contributed greatly to the fine record and it is certain that wihout them the season would not have been as successful as it was. Mr. Leonard A. Plantz as usual deserves the credit for developing the team into the excellent group that it proved to be. The co-captains for the year were Gordon Post and Edward Thomas. Below is the record of the season's encounters.

Mercersburg	27	Martinsburg High School	21
Mercersburg	30	York Junior College	17
Mercersburg	29	Kiski School	35
Mercersburg	45	Bedford High School	34
Mercersburg	34	Mercersburg "Caissons"	27
Mercersburg	37	Waynesboro Veterans	35
Mercersburg	17	Navy Plebes	68
Mercersburg	20	Valley Forge	34
Mercersburg	33	Waynesboro High School	32
Mercersburg	35	Kiski School	30
Mercersburg	40	York Junior College	45
Mercersburg	31	Frederick High School	24
Mercersburg	42	Massanutten Military Academy	32

First Row, Left to Right—Hook, P. Muhlenberg, Post, Thomas, Andrews, Byrch, Mr. Plantz.
Second Row—McWherter, Gregson, Bunker, Glary, Mare, McDonald.
Third Row—Needham, Schindelar, Hitchins.

WRESTLING

RICHARD D. LEMMERMAN - - - - - - - - - - - *Captain*
RICHARD C. HOFFMAN - - - - - - - - - - - - *Manager*
FREDERICK R. KUHN - - - - - - - - - - - - *Coach*

This year the Academy wrestling team, under the able direction of Coach Fredrick R. Kuhn, finished another successful season with a total of four victories out of the eight dual meets held. To climax this full season the team came in first at the Annual Preparatory School Wrestling Championship staged at Lehigh in March. This is the fourth successive year that the grapplers have won this meet.

The squad's record is one that reflects plenty of fight. Although defeated in their first contest by Lancaster 23 to 19, they rallied back by defeating Kiski, 24 to 14. Next came a downfall at the hands of the Bedford High School by a score of 17 to 11, but the Blue and White again retaliated by an outstanding victory over Waynesboro High School with a score of 32 to 3. After a set-back from Valley Forge, 16 to 11, and success over West York High School, 32 to 16, the team received its worst beating from the superior Navy Plebes, 23 to 11. The last meet was another decided victory over Kiski by a score of 27 to 6.

Two matmen, who helped make the season the success it was, were Paul S. Rogers, heavy-weight champion, and John R. Browning, winner of the 150-pound class.

First Row, Left to Right—Hoffman, Boynton, Helm, Valaer, Lemmerman, Spragg, Losa, Calby, Mr. Kuhn.
Second Row—Brumback, Browning, Ramsay, Neustadt, Lear, Pursel, Pettit, Soars.
Third Row—Root, Sebring, Leavitt, Matchneer, Helfferich, Rogers, Hitzrot, Eichhorn, Main.
Fourth Row—J. Rice, Taylor, Roberts, Goldsborough, Firenze, Moore, Lewis, Hawkins.
Fifth Row—Waters, Smith, Holstein, Lynn, Andrews, Mulson, DeShields, Franklin, Schmidt.
Sixth Row—Isburgh, Clutz, Furlong, Brown, Weiser, Hartman, Eckert.
Seventh Row—Kennedy, Masinter, Bess, Stein, Tomchick, Oliver, Magill.

SWIMMING

George W. Seymour, Jr. - - *Captain*
Coates Walton, Jr. - - *Manager*

Mr. Howard L. Canoune - - *Coach*
Mr. Ernest A. Staley and Mr. F. Lamar Clark - - - *Assistant Coaches*

Under the captaincy of George W. Seymour, Jr., the swimming team won three of six meets and took sixth place in the Interscholastics at Trenton, New Jersey, on March 9. The defeat of the William Penn H. S. of York in the Academy pool on January 15 by a score of 35-31 marked the opening of the official season. The team then suffered two defeats in succession when on February 2 the Mercersburg team traveled to Annapolis to be reversed by a powerful Navy Plebe team 37-29, and three days later William Penn of York, in a return-meet at York, downed the home team 35-31.

On February 9 the Mercersburg team, in their own pool, defeated the Baltimore Polytechnic School in a thrilling meet by the score of 34-32. Mercersburg next encountered the Valley Forge Military Academy in the former's pool and overpowered Valley Forge 44-22. The season ended with a defeat at Staunton Military Academy, on March 2, 41-25.

The team was sparked by the splendid performances of Preston, Saeger, and Braham. Many others accounted for their share in points won, and to each member of the team and coaching staff must go due credit for hard work and dependable performances in a difficult schedule with an inexperienced team.

First Row, Left to Right—Walton, Packer, Miller, W. Edgar, Seymour, W. Bates, D. Lewis, Gardner, Mr. Canoune.
Second Row—Shartle, Truter, Haberstroh, Perkins, Walmsley, Preston, Saeger, Braham.
Third Row—J. Steele, Snape, Craig, Werber, Heckel, Ledgerwood, Ester, G. Cohill, Hutchings.
Fourth Row—Kanenson, Stultz, Brush, Harvey, McAlevy, M. Cohill, R. Edgar, Oehrle, Lebovitz.

BASEBALL

Paul V. Rogers, Jr. - - - - - - - - - - - - *Captain*
Guy H. McKinstry, Jr., Conrad Jusick - - - - - - - - *Managers*
Mr. Charles R. Hurst - - - - - - - - - - - - *Coach*

The Mercersburg Academy baseball team, this year opened its season against the York Junior College on April 5. The game was played on the Academy diamond, and the home team was victorious by the one-sided score of 5 to 0. The next game was perhaps the most outstanding of the whole season, for on April 9 the team was able to schedule a game with the Philadelphia Athletics, who were just returning from their spring training in Florida. Although the home team was defeated by a score of 12 to 1, it provided them with valuable experience, and enabled the whole school to watch a big league team in action.

At the time the Karux went to press, the following games remained to be played:

April 12—Altoona High School.
April 13—Loyola High School.
April 17—Valley Forge Military Academy.
April 20—Western High School.
April 27—Baltimore City College High School.
May 4—Navy Plebes.
May 10—Altoona High School.
May 11—Forest Park High School.
May 15—Massanutten Military Academy.
May 18—Mount Saint Joseph.

First Row, Left to Right—Mr. Kuhn, Utz, Holstein, Norris, Rogers, Staley, Hitzrot, E. Thomas, McKinstry.
Second Row—Main, Coates, Sebring, Frizzell, Mallonee, Lear, P. Muhlenberg, W. Jones, Mare, Kurey.
Third Row—Winters, G. Evans, Glary, L. Lewis, G. Young, Hook, Weiser, Lemmerman, Schaper.

TENNIS

MR. NORRIS W. GRABILL - - - - - - - - - - - *Coach*
ROBERT T. DADE - - - - - - - - - - - - *Manager*

Mercersburg's varsity tennis team opened its 1946 campaign on April 20, when they met the Woodberry Forest team on the home courts. Since the KARUX went to press before the playing of the six scheduled matches, the results are not here printed.

Coach Norris W. Grabill and his team during the course of the spring season will meet many of the outstanding teams of the district. The highlight will be when the Blue and White netmen will meet the Navy Plebes at Annapolis, Maryland.

The 1946 schedule follows:

Saturday, April 20—Woodberry Forest.
Wednesday, April 24—Valley Forge Military Academy.
Saturday, April 27—William Penn High School.
Saturday, May 4—Baltimore City College High School.
Saturday, May 11—Navy Plebes.
Wednesday, May 15—Massanutten Military Academy.

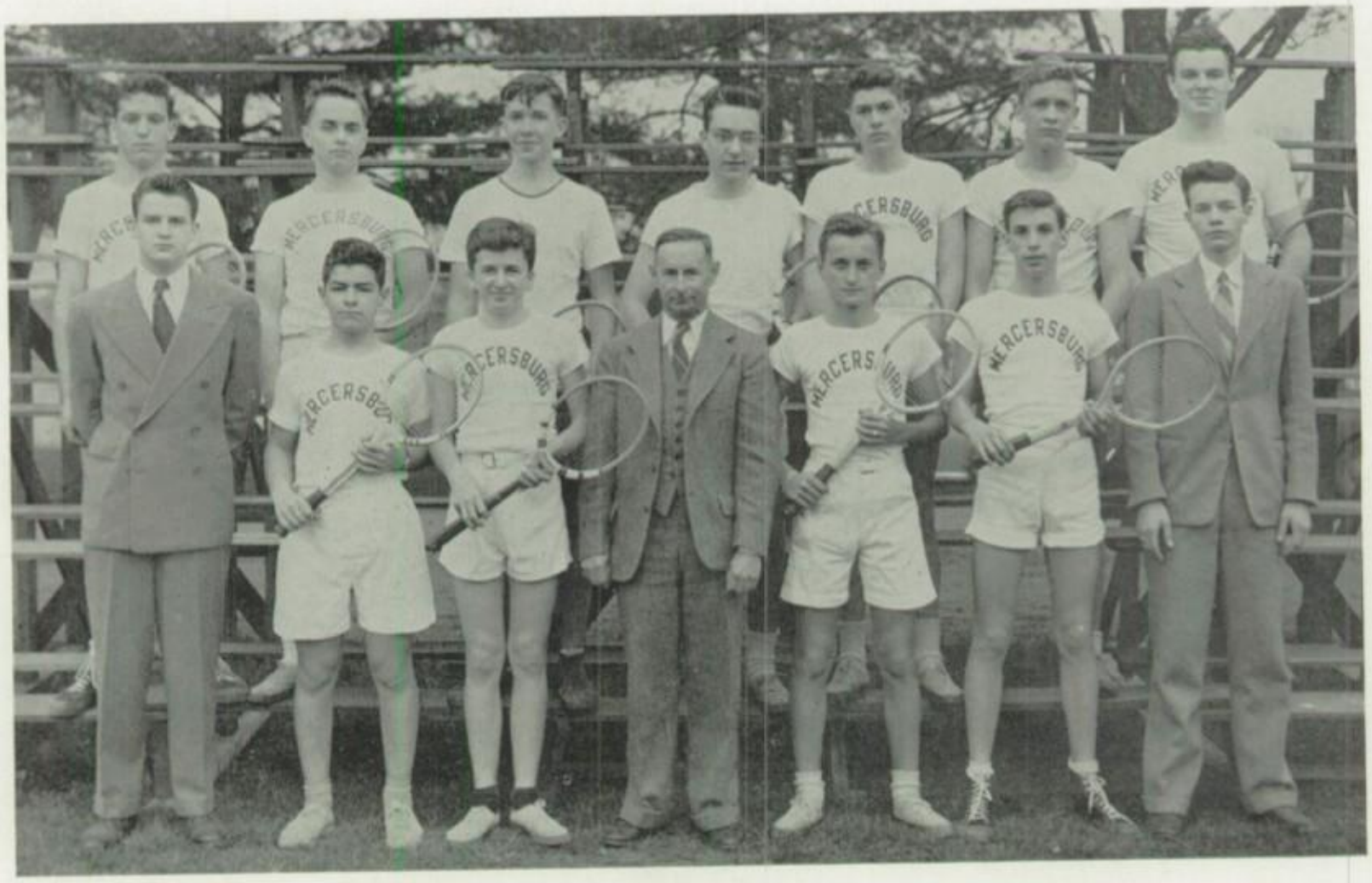

First Row, Left to Right—Dade, Pechenik, Phraner, Mr. Grabill, L. Rice, Marsh, D. Miller.
Second Row—Feller, Stanahan, Strode, Barton, Stark, Dyne, Mulford.

TRACK

DONALD P. FREEMAN, ARTHUR M. PETERS, JR., DONALD J. JONES - - *Co-Managers*
MR. JAMES M. CURRAN - - - - - - - - - - - *Coach*

Mercersburg Academy track team successfully opened its 1946 season by annexing the National Preparatory School Championship at Madison Square Garden, February 23. This is the second time that venerable, "Jimmie" Curran's fleet-footed runners have won this much-coveted championship in the last three years. Although they only captured one first place, they combined numerous second and third places to outscore runner-up, Seton Hall, by three points. In two indoor meets at Convention Hall, Philadelphia, the mile-relay team captured a close second in each meet.

The schedule for the 1946 spring season follows:

April 16—Baltimore Polytechnic Institute.
April 27—Penn Relays.
May 4—Valley Forge Military Academy.
May 11—Naval Academy Plebes.
May 19—"C" Club meet.

Best luck to a swell guy. Skip Fidler

First Row, Left to Right—Work, Levy, Moore, Hollenbaugh, Mr. Curran, Fidler, Umbarger, Woods, Lissfelt.
Second Row—Peters, Steinberg, Newton, Allen, D. Jones, Schaper, Winters, Freeman.
Third Row—G. Gillespie, E. Rosenbaum, Colbert, Eisenberger, Amderson, Chidester, Reineman, Glover, C. Hoffman.
Fourth Row—Rearick, Stoeltzing, Poux, Dubman, Sparrow, Wolfenden, W. Gillespie, Moomau.
Fifth Row—North, Cavins, Scheibler, Bacon, deRuyter, Sedgwick, Von Lunen.

Advertisements

Here and There

Events

Mercersburg's War Days

Book 4

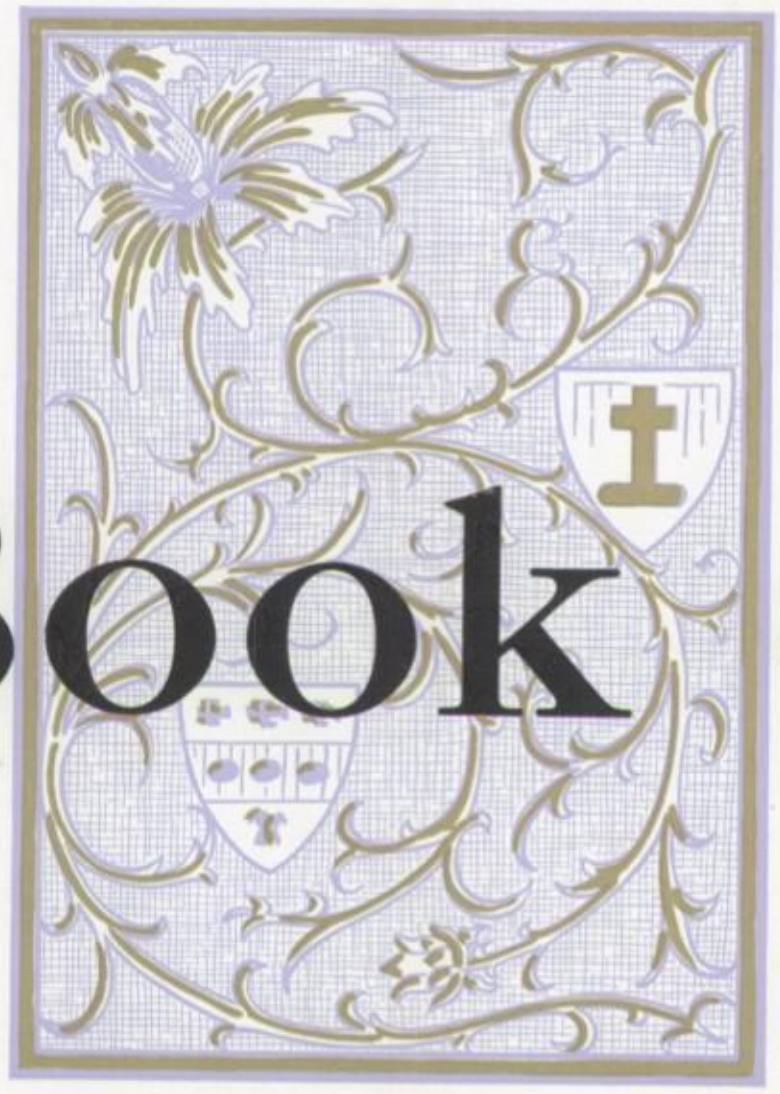

Events

To a good friend
and a fellow "man-line" boy.
"Sey"

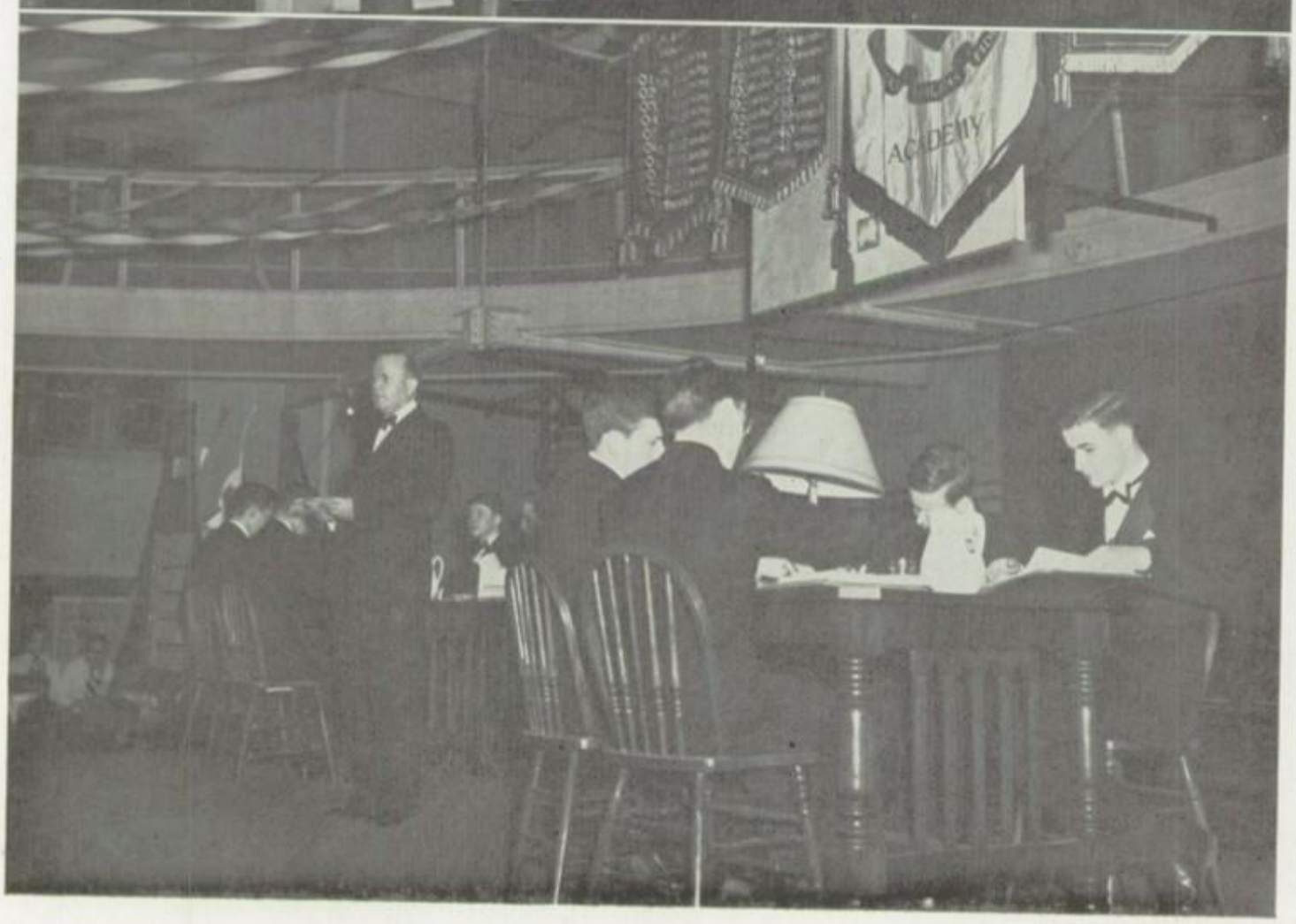

Unveiling Portrait of Late George Daniels, Armistice Day
Mid-Winter Intersociety Debate

Stag Line at Formal
Tea Dance Intermission

To Mrs. Tippetts

In Keen Appreciation of Boys of School for Her Many Kindnesses, Her Gracious Hospitality, and Her Unselfish Devotion to Mercersburg and the Members of the Student Body.

MRS. TIPPETTS

WAR DAYS AT MERCERSBURG

Suddenly over the countryside on August 14, 1945 sounded the Academy carillon, the steady blast of the heating plant whistle, and the tumultuous screaming of automobile horns. The hour of victory over the Japanese had arrived. Boys of the summer session poured out of Main Hall and South Cottage and started for the Chapel. The Head Master unlocked the great doors of the nave, and quietly the youth of Mercersburg passed in to offer a silent prayer of thanksgiving that the dawn of peace was at hand. A new era was about to begin, and the days of uncertainty, of challenge, of sorrow, and of joy were over, and youth looked forward to more normal days of peace.

The story of Mercersburg Academy since December 7, 1941, when the Japs ruthlessly attacked Pearl Harbor and other American outposts in the Pacific, is in a sense the story of any preparatory school in the United States. It is the story of the sacrifices of all who have always held high the challenge, the opportunity, the bulwarks of America. In the armed services of the country went 2,411 alumni and members of the student body. For the safety of future generations 74 paid the supreme sacrifice besides the seven still reported as missing. That they should not have served and died in vain a new generation was challenged September 20, 1945 by the Head Master, when school opened for the fall term, that each should build aright a new era of greatness for this school and state and nation.

With the passing of the Selective Service Act prior to America's entrance into the war, schools of America had their troubles with enrollment. Lack of uniform interpretation of government directives by the different draft boards brought as many problems to the Head Master as there were eligible boys for the draft in the Academy. Dr. Tippetts carried on correspondence with well over an hundred draft boards. In handling the cases of boys in the school who had to register and go through the physical examinations, Mr. Daniel Heefner, Alumni Secretary, was appointed by the local draft board. Struggle of youth to determine what steps to take, desire of parent and boy and school to play the partnership with government above reproach, the navy, air corps, and army programs of enlistment for advanced training and college placement presented the thousand and one problems for the Administration faced with the necessity of maintaining an enrollment sufficient to keep going. Except for a period in 1943-1944 when so many older boys were called to meet increased military requirements, Mercersburg's enrollment steadily increased to a full school in the fall of 1944. Opportunity through summer session made possible acceleration of over 100 who were graduated one or two years earlier—a record unsurpassed by any other school as far as it has been able to ascertain. That Mercersburg continues a strong, vital, "going" school when so many others were forced to close, tells in part the "sweat and toil," the anxiety and determination of Dr. and Mrs. Tippetts, the members of the faculty, the Board and the whole staff to carry on.

Some of the faculty were drafted prior to Pearl Harbor. In 1941 three entered the services; in 1942, 14; in 1944, 2; in 1945, 1—a total of 20. Of these John S. S. Pierson gave his life at the time of the break-through in Belgium, December 25, 1944. At the close of the winter term of this school year three have already returned, namely, Lieutenant-Commander Herbert M. Kempton, Private Bryan Barker, and Private Pratt L. Tobey. New members entered the faculty, and most remarkably Mercersburg, unlike so many, was fortunate during the war days in adding to her teaching staff men of high scholarship and great teaching ability. The faculty did not lower standards,

and boys entering college were ready. Evidence of the solid background and training at Mercersburg is seen in the large number of the 2,411 who were in the services who became officers. Of the total of 1,195 Mercersburg officers, 728 were in the army, 429 were in the navy, and 38 were in the marine corps.

Coupled with regular classroom duties, all members of the faculty assumed their share of war-time demands. Helping to man the observation post on the top of the tower of 'Eighty-eight Dormitory, direction of the post by Mr. Grey Wyman, acting as local Chief Air Raid Warden and chairman of five War Loan Drives by Mr. David F. Chapman, chairmanship of the Red Cross drives by Mr. James W. Moyer, directorship of the First Aid Stations by Dr. Lewis H. Hitzrot, active participation by members of the faculty and wives in all of these are but a few of the many keyspots covered by the Academy faculty who were not under arms. Many also carried the extra-teaching load over and beyond that of regular classes which were increased in size in the work of preparing the marines, navy and air-corps reserves stationed on the campus.

At one time in the early days of the war the army was considering the taking-over of the Academy plant for their program. The inspection by army officers and preliminary warning to be ready to vacate caused another headache for the Administration. Finally through Dr. Alfred E. Stearns and Dr. Joel T. Boone of The Board of Regents contact was established with Secretary of War Stimson who assured Dr. Tippetts that such action would not be taken.

Beginning in 1942 the Academy did in part serve the services directly when 22 marines of the Marine Aviation Detachment under the auspices of the Civil Aeronautics Administration appeared on the campus Sunday, November 15, 1942. This group was co-ordinated by Mr. Robert M. Goff and commanded by Lieutenant Salvatore La Rosa, head of military instruction. It was the first of its kind in the preparatory schools of the east, Mercersburg being one of six schools in the United States to train service men for the Marine Glider Pilot Service. The purpose of this course was to prepare the trainees, both mentally and physically, for the intensive pilot training in more advanced flight courses and to develop proficiency in technique in conjunction with elementary flight training.

Teachers of the Academy participated in the program. Among these were Mr. Wilmarth I. Jacobs, Assistant Head Master, who taught physics; Mr. David F. Chapman, who was in charge of civil air regulations; Mr. Preston F. Amspacher, who instructed the marines in code, general servicing and operation of aircraft, theory of flight and aircraft, and aircraft and engine operations; and Mr. Roger W. Smith, instructor in navigation and meterology. Others were Mr. John R. Kelly, the instructor in mathematics, and Mr. John Lieb, who assisted Lieutenant La Rosa in physical training and teaching the marines aircraft identification. Other masters were certified by the C. A. A. for any additional expansion which might arise.

This roster of men did not spend all their time on the campus. Before the students of Mercersburg were aroused from their beds by the early morning bell, the service men departed for the Hagerstown Airport to take their ground training and preparation for soloing; later they returned to the Academy for ground school work under the faculty. It was on December 10 that the first marine was cheered in Keil Hall for being the first to make his solo flight.

On Saturday mornings a gathering of the boys of the Academy could be easily discovered on the outskirts of Laucks Hall, watching these men drill, march past in

review. At the end of each day a crowd would gather on the steps of Keil Hall to observe the platoon march from 'Eighty-eight Dormitory, the quarters of the detachment, to dinner in Keil Hall. 'Eighty-eight Dormitory was at all times the center of the services located at Mercersburg, and generally it took on the appearances of a barracks with classes held in the rooms along the corridor of "George Washington Hall."

On returning from the Christmas vacation the boys found the first group of marines had been increased to 40. According to the plan a group of 40 remained at the school constantly, but at the half-way mark of every eight weeks half of the group was replaced with new men. A further change was made March 12, 1943, with the arrival of twenty aviation cadets of the U. S. N. R., V-5 program, for an eight-week preliminary training. These were stationed in Colonial Cottage. Changes were also made in the teaching personnel. Later some army reserve fliers were here for further instruction.

Manpower, supplies and rationing proved great worries for all during the war-days. Scarcity of help was due in no small part to the higher wages paid at Hagerstown and Waynesboro warplants, and at the ammunition depot at Letterkenny. Boys took over at first the bed-making; then later the main care of their rooms. Working boys cleaned the classrooms and assisted on the grounds—in fact the whole school family took up new and additional duties in the stride of the war days. Mr. Joseph Funk, Superintendent of Grounds, was able to hold all key men except in the plumbing department, and for this position he was fortunate in obtaining a capable man. Normally 50 men make up the force under him, but on the average only 24 were on the job of a wartime payroll of 30.

The presence of the military and navy personnel helped to overcome in part the scarcity of supplies and material, as military and naval priority could be obtained. The coal situation in 1942-1943 was the most difficult, for at times less than a truck load was in the pile at the power plant. Deep snow would have presented the impossible. The shortage of help at the mines, the enforced rationing of coal by the mine-operators, and the constant changing of help at the power plant caused no end of worry. Many a time masters and boys shoveled coal to keep the fires burning.

Mr. James Walker as Steward, and Mrs. W. I. Jacobs as Dietitian were forced to improvise time and time again. Planned menus were never completely carried out due to food scarcity, poor transportation, and rationing changes. The kitchen also faced the inability to obtain utensils and supplies, and here again substitution was necessary as in the department of Mr. Funk. Improvising of needed parts through the co-operation of the Vulcan Machine Company of Waynesboro saved the day, as each week some additional substitute part was needed. Many things regularly done had to be passed up. As an example, the school regularly painted inside and out two out of the 20 buildings a year. For five years only such painting as was absolutely necessary could be done. The days ahead this summer call for greater activity as post-war period makes needed supplies, paints, pipes, etc., available.

Today Mercersburg Academy is a stronger school for the challenge of war. Returning faculty men, a full school, the change in selective service requirements, and the greater availability of supplies have lessened the physical and mental strain of war. The spirit of the school, the leadership of the Head Master and faculty, and the war record of the alumni gave to the Academy traditions an added luster of a deed well-done.

D. F. C.

EVENTS

Summer Session

In order to accelerate college preparation for boys threatened by army induction due to the war, the Mercersburg Academy held its third summer session in its history from June to August, 1945. Enrollment for last summer's scholastic activities was over one hundred, and in all but five cases, summer seniors were able to enter college in the fall. Three boys, because of their outstanding abilities in leadership and other abilities, were appointed to the summer session Senate by Dr. Tippetts. These boys were John W. Colston, president of the graduating class, William S. Hansen, and Walton A. Smith, Jr.

Throughout the summer months, Assembly was held on Mondays, Wednesdays, and Fridays, while Chapel Services were held at various times, with the Complin Service being held the night before commencement, when Mr. James G. Moyer addressed the graduating class.

Mrs. Tippetts Presenting Four-Leaf Clovers

On the morning of graduation the Seniors, led by Dr. Tippetts and John W. Colston, class president, marched from the porch of North Cottage to that section of lawn lying between Main Hall and the Head Master's house, where the Commencement Exercises were held. Present were many guests as well as members of the faculty. This year John W. Colston and William S. Hansen were elected to the Cum Laude Society because of outstanding scholastic abilities. Mr. David F. Chapman, president of the local chapter, and Dr. Lewis H. Hitzrot, secretary, conducted the initiation, which was followed by a brief address to the class by Dr. Tippetts, and the award of diplomas, in which Mr. James G. Miller, registrar, assisted the Head Master. Following these exercises Mrs. Tippetts was the gracious hostess to the class and their guests at a luncheon.

Fall Opening

Mercersburg opened with the exercises in the Chapel September 19 when Dr. Tippetts challenged the new school for the year to seek "common ground of understanding, patience and intelligence which will be needed in the years to come." He stated in the hands of the 420 boys rested the leadership of the years ahead as it rests in the hands of those of their generation now entering the new school year throughout America and the world to build so that another war will be impossible. For the first time in five years, youth was thinking not of war, but of peace, and no one dared to miss the opportunity to build for peace, as the generation after the last war missed.

Dr. Tippetts stated that 26 states and six foreign nations and United States' dependencies are represented in the school this year, and of these 41 fellows are sons of former Mercersburg boys or faculty members. The school was again filled to full capacity, with a large number of applicants turned away during the closing weeks of the summer.

Three new masters joined the faculty, namely—Mr. Paul Anderson, in the Mathematics Department, Mr. Ralph Klinefelter in the Latin Department, and Mr. Wirt Faust in the English Department. Mr. Herbert M. Kempon, who served as Lieutenant Commander in the Navy during the war, returned to the faculty as associate football coach and as a member of the French Department.

Field Day

This year, as in fifty-two preceding years, the fall program was highlighted by the annual Field Day, held Saturday, October 26. A large crowd of parents and friends of the boys were present during the day to witness the eleven track events in which over 150 boys participated. With the war over, the day had a more festive air than it had previous years during the war. This would have been confirmed by anyone who had viewed the early morning initiations when the new boy lost his familiar black tie and socks.

60 Yard Dash on Field Day

There were seven entries for the Williams Cup, which is one of the most coveted and honored prizes the school awards. Out of these seven contestants came Peter Schaper who won the cup with 25 points. Tying for second place were Michael DeArmond, who competed for last year's cup and James Umbarger, a new boy, with 17 points each.

Other winners for the day included: Richard Wolfenden in the 60-yard dash; Charles Moore in the 100-yard dash; Alexander Cavins in the 300-yard run; Jonathan Woods in the one-mile run; Charles Moore in the 120-yard low hurdles; Frank Parish in the shot put; Hays Glover in the javelin throw; Paul Newton in the pole vault; Robert Jones in the running broad jump; Thomas Gardner in the high jump; and Donald Colbert in the discus throw. Also during the day the fall tennis tournament was played off by a doubles match with Douglas Dyne and Louis Furniss as a team taking first place. Before this, however, Joseph Strode had won the singles of the tournament.

During the afternoon a buffet luncheon in Keil Hall was enjoyed by all, and in the evening the Williams Cup, the tennis Cups and other awards were presented. Then a movie finished another successful Field Day. After the luncheon the members of the faculty were in Traylor Hall for consultation by those parents desirous of discussing their sons' class-room work.

Dr. Charles R. Erdman, of Princeton, N. J., was the guest preacher the next day in the chapel.

"Flu" Epidemic

Christmas plans were rapidly taking form at the end of November when the "flu" hit the members of the student body. With steady increase of cases to seventy patients in the Infirmary office on Thursday, November 29, and the inability to obtain additional nurses to assist the overworked staff, Dr. Tippetts on the advice of Dr. Hitzrot, the Academy physician, announced the early closing of school at

Sudden Departure on November 30

Assembly Friday morning, November 30. In light of the fact that nearly two hundred were ill after returning home and the increase of the epidemic in the neighboring towns and the inability of schools which stayed open to continue, for they had to close later because of the rapid increase where closing action was not taken, the steps of the Head Master were warmly praised by school authorities and parents of the student body.

As a result of this change the regular Christmas events scheduled were omitted entirely. In some cases special attention was given to Graduation Exercises in January to compensate for the omission of Christmas activities. School reopened on January 3, 1946.

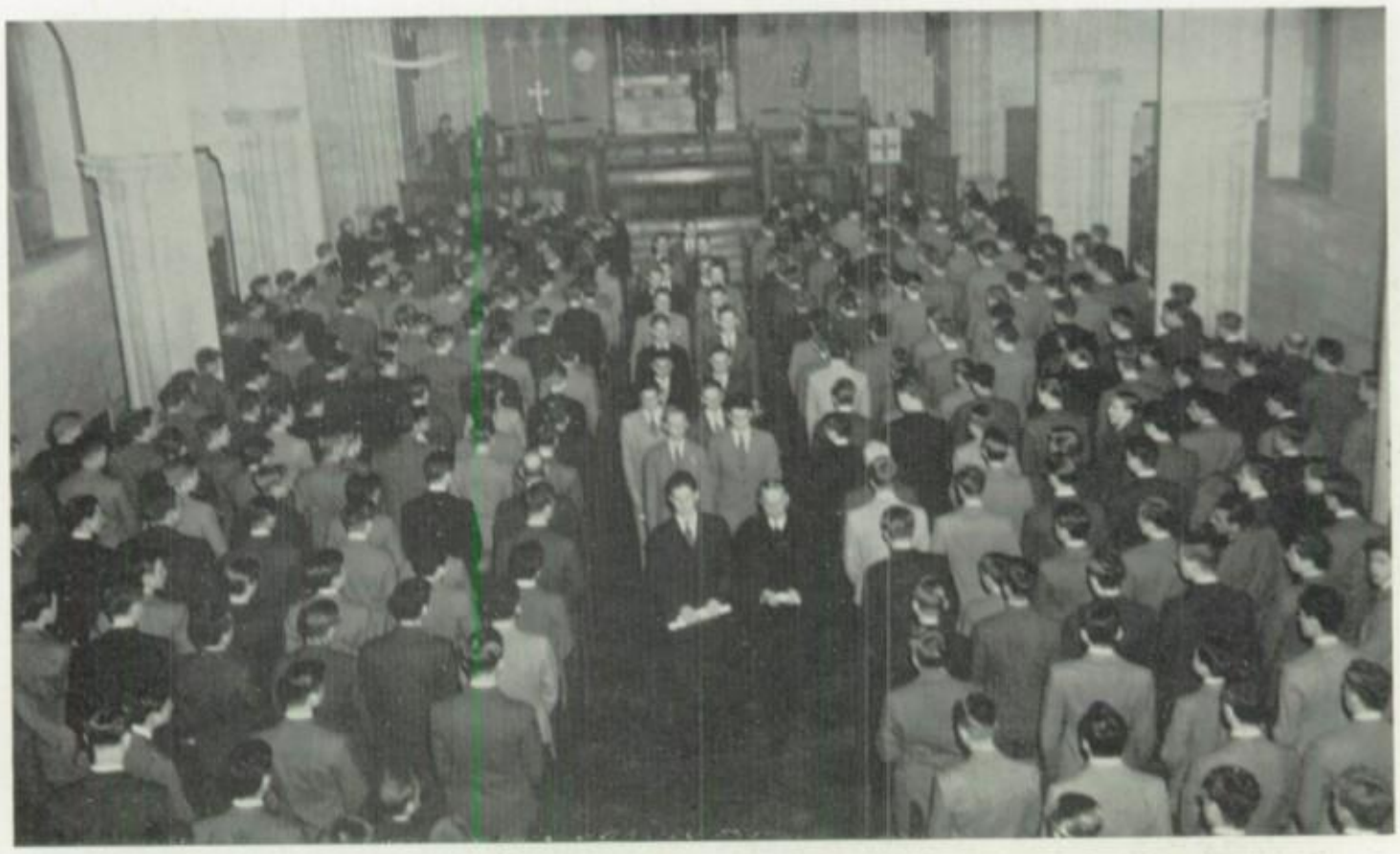

January Seniors With Diplomas-in-Hand

January Commencement

January Commencement Exercises were held in the Academy Chapel on Monday, January 28, at 10:00 A. M., when eighteen members of the student body received the Academy diploma from Dr. Tippetts. Kimball Williams, president of the class, gave as his Salutatorian Address "The Rise of the Labor Unions," and Richard Smith, the Valedictorian, gave "Sharing the Atomic Bomb." The two other speakers spoke as follows: George Osborn—"Isolation or International Co-operation," and Roger Gross—"Will America Fight Russia?"

The seniors were guests at dinner at North Cottage on Saturday night. Their baccalaureate was given by Mr. James W. Moyer. After the final coffee pouring for guests and seniors at North, Sunday evening, the Complin Service was held in the Chapel.

Mid-Winter Weekend

Mid-Winter Week-end celebration, from February 21 to 24 inclusive, reached its climax with the annual debate between the Washington Irving and the John Marshall Literary Societies. Events began on Thursday night, February 21, with the Stony

Batter Dramatic Club's fine production of Jane Austin's *Pride and Prejudice*, under the able direction of Mr. Pratt L. Tobey. Edgar P. Cardwell, Jr., as "Mrs. Bennet," and Gordon A. Evans as "Elizabeth Bennet" easily carried off the laurels of the evening.

The next day found the Mercersburg wrestling team victorious over their rivals from Kiski by the score of 27 to 6, while the basketball team won from Kiski by the score of 35 to 30.

That evening Dr. and Mrs. Tippetts assisted by Alfred G. Hemmerich and James B. Frizzell, Co-Chairmen of the Dance Committee, received couples in Keil Hall for the formal Mid-Winter Dance. For a time the measles threatened to force cancellation of the festivities, as nearby schools were unwilling to allow their girls to attend. The dance was finally attended by seventy couples, with "Red" MacCarthy and his orchestra furnishing the music.

On Saturday, February 23, the Marshall swimming team "sank" the Irving swimmers by a score of 31-26, and the basketball game was won by the men of Irving, when they defeated the Marshall cagers by a score of 31 to 23.

Mid-Winter Formal

That night the Fifty-second Annual Debate was held in the Carl Lewis Nolde Memorial Gymnasium, bringing the climax to the spirit and rivalry existing between the two societies. Irving broke the existing deadlock of 22 to 22 wins by defeating their opponents with a Negative team consisting of Robert P. Stranahan, Thomas G. Roulette, John A. May, Jr., and Charles H. Trepel. Marshall's Affirmative team was composed of Richard M. Woodcock, R. Kenneth Perry, Thomas G. McLellan, Jr., and William L. Kanenson. The subject of debate was "Resolved: That the United States should require one year of military training of all males between the ages of 18 and 21." The Best Speaker for the evening was Robert P. Stranahan.

The next day Dr. Tippetts spoke at the Chapel Services on "George Washington." He emphasized the challenge of Washington's youth to young men of today. By supper time the last automobile had gone out of the "Valley" and Mercersburg turned to bells, books, and the next day's assignments.

HERE AND THERE

WHAT THE SENIOR CLASS THINKS OF THE MEMBERS

(Only Four Highest Are Given)

Most Popular: Muhlenberg, Winters, May, Lemmerman.

Done Most for Mercersburg: Lemmerman and McLellan tied, May, Woods.

Most Likely to Succeed: May, Lemmerman, Muhlenberg and Perry tied.

Best Athlete: Thomas, Lemmerman, Post, Rogers.

Most Scholarly: Perry, Cavins, McLellan, Lemmerman.

Best Natured: Hartman and Evans tied, Muhlenberg, Norris and Hoffman tied.

Most Gentlemanly: Muhlenberg, Woodcock, Hemmerich, Stark.

Wittiest: Buck, Schaper, May, Roulette.

Gentleman of Leisure: May, Rogers, Schaper, Day.

Thinks He Is Wittiest: Walton, Small, Sells, Irland.

Most Naive: Shuford, Small, Stark, Leavitt.

Most Musical: Gaines, Buck, Coates, Roulette and Main tied.

Best Voice: Winters, Roulette, Pettit, Stultz.

Thinks He Has: Stultz, Winters, Mallonee, Buck and Cannon tied.

Best Dancer: Mallonee, Colbert, Schaper and Umbarger tied, Winters.

Most Modest: Muhlenberg, Umbarger, Buchanan, Everson and Seymour tied.

Most Versatile: Lemmerman, Buck and Thomas tied, Calby.

Most Conscientious: Muhlenberg, Cavins, Shuford, Hoffman.

Busiest: McLellan, May and Lemmerman tied, Main and Sells tied.

Most Optimistic: May, Rogers, Colbert and Truter tied, Jusick.

Most Pessimistic: Schaper, Seymour, Stark, Norris.

Most Radical: May, Coates, Schaper, Roulette and Truter tied.

Noisiest: Truter, Small, Buck and Stultz tied.

Quietest: Seymour, L. Lewis, D. J. Jones, Shuford.

Best Build: McDonald, Everson, Kelly and Winters tied, Calby.

Biggest Husk: Winters, Hartman, Pettit.

Thinks He Is: Rittenhouse, Sells, Small, Pettit.

Handsomest: Evans, Steinberg, Stark, Gaines.

Thinks He Is: Steinberg, Sells, Dietz, Dade.

Best Dressed: Hemmerich, Stark, Mallonee, Dade.

Worst Tramp: Truter, Seymour, Roulette, Morgan.

Most Destructive: Truter, Schaper and Winter tied, May.

Best Bluffer: May, Small, Mullen, Schaper, Truter and Winters tied.

Best Alibi Artist: May, Mullen, Post and Winters tied.

Biggest Drag with the Faculty: Hemmerich, McLellan, Woods, May.

Thinks He Has: Isburgh, Hitzrot, Sells, Stultz.

Worst Drag with the Faculty: Mullen, Post, May and Small tied.

Play Boy: Dade and Steinberg tied, Post, Colbert and Rogers tied.

Marry First: Evans, Lemmerman and Winters tied, Umbarger.

Foggiest: Taylor, Jusick, Walton, Seymour.

Soap Box Orator: May, Winters, Sells, Truter.

Most Sarcastic: Schaper, May, Hemmerich and Rogers tied.

Favorite Newspaper: *Philadelphia Inquirer, New York Times, Baltimore Sun* and *Pittsburgh Post Gazette* tied.

Favorite Actress: June Allyson, Joan Leslie, Jeanne Crain, Ingrid Bergman.

Favorite Author: Katherine Windsor, Joseph Conrad, Ernie Pyle, Mark Twain.

Favorite Orchestra: Tommy Dorsey, Les Brown, Woody Herman, Charley Spivak.

Favorite Auto: Buick, Oldsmobile, Cadillac, Packard.

Favorite Magazine: *Life, Esquire, Post, Reader's Digest.*

Favorite College: Princeton, Cornell and Dartmouth tied, M. I. T.

Hardest Subject: English, Mathematics, American History, Physics.

Easiest Subject: Physics, Mathematics, French, Drawing.

Laucks Hall "Spiders"

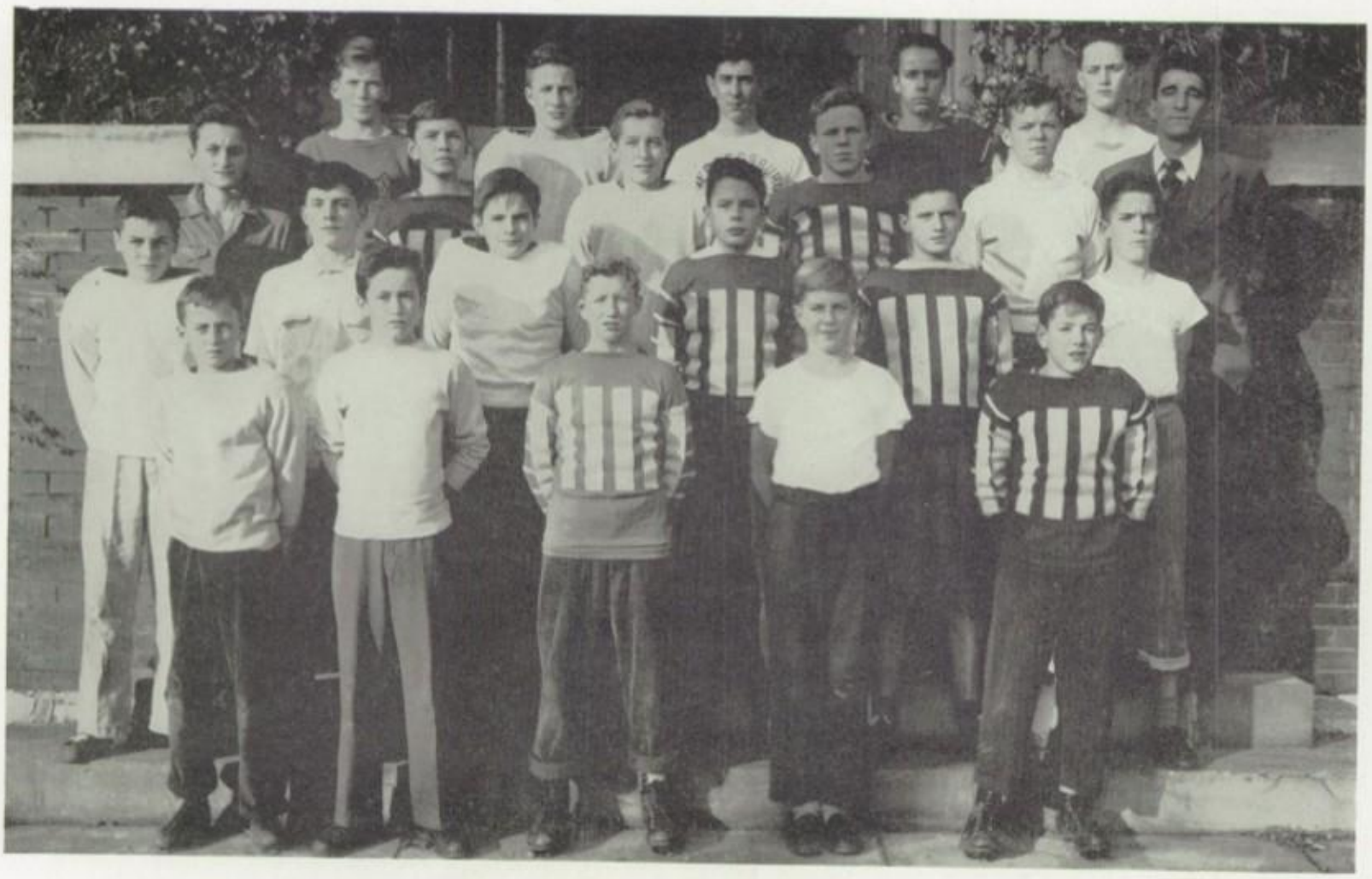

First Row, Left to Right—R. G. Smith, Helm, Garbett, Valaer, Boynton.
Second Row—Daugherty, Heald, Bercovitz, Diehl, Hamlin, J. Bauer.
Third Row—L. Rice, R. Steele, Schmidt, Heppenstall, Goldsborough, Mr. Plantz.
Fourth Row—J. Moore, Andes, D. Andrews, Marini, King.

Veterans in Student Body for 1945-46
First Row, Left to Right—Burych, R. Cohill, Wenzelberger, Thompson, R. Miller, Shinn.
Second Row—Winters, Kurer, Jamison, Haskell.

Mr. Smith Announcing in Keil Hall Dining Room: "Mr. Drumm asks that all bags and 'drunks' be put out in halls."

Fall Tea Dance

Jayvee Basketball Team

First Row, Left to Right—Trilling, Trimble, Woodward, Staley, Mr. Hurst, Boulden, Riddle, Shields, Markel.
Second Row—W. Harris, J. R. Jones, Muhly, W. Jones, J. Harris, Clapp, Queenan, McConnaughy.
Third Row—Pratt, Ruder, Cavanaugh, E. Myers, McClure.

Day Long to Be Remembered—Mercersburg Host to Philadelphia "Athletics." Score—Athletics 12, Mercersburg 1.

At "Y" Movie

Distler Carves Winning Turkey

RARE MOMENTS

Hart Sebring's Measles Prior to Grier Trip.
"Boys, I am sorry we will have to let you go home."
Penn Hall's Dramatic Interpretation of Gordon Post.
Trying to Claim a Lost Bill of a "Certain Denomination."
Waters and the "Little Brown Jug."
Truter as Beau Brummel.

Losers at Another Table

Cheerleaders Pull Stunt

Glary Lighting Football Bonfire

THAT'S AN IDEA

Hartman Doing the Hurdles.

Bob Smith as Weightman.

Eddie "The Body" Seagar at York High Meet.

Rittenhouse as Unlimited Entry.

Everyone at Sunday Breakfast.

Quiet on the Movie Front.

Rainy Weather but Band Plays on

Stony Batter Leads in "Pride and Prejudice"

Gold Server in Senior Club Room

Faculty Adviser: "Check 'erstwhile' for me."

Fred Taylor: "Sorry, Sir. I don't think he is in school this year."

Curtain Call for "Pride and Prejudice"

Assembling for School Circuit Picture

NOT FUNNY AT ALL

Ray Coates and That Laucks Hall Pane.
Boz Marvel and the Whipped Cream.
Tom Roulette's Tray of Desserts.
Gross' "Distribution" of Grapefruit.
Lemmerman as a Sleep Walker.
Perkins' Hasty Chapel Exit.
Roberts' Colorful Vocabulary.

At Traylor for Tea

PATRONS AND PATRONESSES

Through their generosity the following have helped to no small degree to make possible this volume of the KARUX:

Mr. and Mrs. Robert R. Allen
Mr. and Mrs. William D. Andes
Mr. and Mrs. Howard R. Ankeny
Mr. and Mrs. Clyde E. Baetzer
Mr. and Mrs. George H. Baldwin
Mrs. Charles D. Berry
Dr. and Mrs. Robert W. Bess
Mr. and Mrs. Frederick A. Brechter
Mr. and Mrs. Harper V. Bressler
Dr. and Mrs. Franklin C. Brush
Admiral and Mrs. Walter A. Buck
Mr. and Mrs. Harry S. Bunker
Mrs. Mildred C. Burton
Mr. and Mrs. Louis Camillo
Dr. and Mrs. A. W. Cavins
Mr. and Mrs. F. E. Christopher
Mr. and Mrs. Charles H. Coates
Mr. and Mrs. Lee M. Cohen
Mr. and Mrs. Maurice B. Cohill
Mr. and Mrs. Hogarth W. Colston
Mrs. Violet C. Davis
Mr. and Mrs. Ernest C. Dietz
Dr. and Mrs. Theodore A. Distler
Dr. and Mrs. Guy H. Droneburg
Mr. and Mrs. Godfrey W. Dyne
Mr. and Mrs. Robert F. Edgar
Dr. and Mrs. O. J. Eichhorn
Mr. and Mrs. A. Hart Etchison
Mr. and Mrs. Josian Evans
Mr. and Mrs. Walter A. Everson
Dr. and Mrs. Walter G. Fabry
Mr. and Mrs. William Feller
Dr. and Mrs. Anthony Firenze
Mrs. James Fisher
Mr. and Mrs. Case A. Foster, Jr.
Mr. and Mrs. Louis C. Furniss
Mr. and Mrs. Grant D. Gerberich
Mr. and Mrs. Stephen H. Glary
Mr. and Mrs. Barnet Goldberg
Mr. and Mrs. Herbert J. Graham
Dr. and Mrs. Albert M. Grant
Mr. and Mrs. William Grether
Mr. and Mrs. David Groberg
Mr. and Mrs. I. T. Gross
Mr. and Mrs. Frank Harry
Mr. and Mrs. William C. Hauser
Mr. and Mrs. John H. Hawkins
Mr. and Mrs. Edward T. Heald
Mr. and Mrs. F. P. Heckel
Mrs. Alfred Hemmerich
Mr. C. W. Heppenstall
Dr. and Mrs. J. W. Hershberger
Mr. and Mrs. M. H. Hindman
Dr. and Mrs. Louis H. Hitzrot
Mr. and Mrs. Clayton Hoffman
Mr. and Mrs. Jacob Hoffman
Mr. and Mrs. E. G. Hoover
Dr. and Mrs. Marshall S. House
Mr. and Mrs. H. Frank Jones
Mr. and Mrs. John E. Jones
Mr. and Mrs. Norman C. Kal
Mr. and Mrs. Joseph G. Kanenson
Mr. and Mrs. Frank Levy
Dr. and Mrs. Harry H. Lewis
Mr. and Mrs. J. Gerald Lewis
Mrs. Henry Lockhart, III
Dr. and Mrs. E. W. Logan
Dr. and Mrs. L. P. Losa
Mr. and Mrs. B. W. Luttenberger
Mr. and Mrs. W. E. Magill
Mr. and Mrs. Louis J. MacGregor
Mr. and Mrs. Floyd C. Main
Mr. and Mrs. Wilbur C. Manning
Mr. and Mrs. Orlando Marini
Mr. and Mrs. Nutter D. Marvel
Mr. and Mrs. S. Masland, Jr.
Mr. and Mrs. William W. Matchneer
Mr. and Mrs. Ford McBerty
Mr. and Mrs. Daniel J. McCormack
Dr. and Mrs. Thomas G. McLellan
Mr. and Mrs. James K. McKee
Dr. and Mrs. Henry F. Miksch
Dr. and Mrs. William Millberg
Mr. and Mrs. Fred B. Miller
Mr. and Mrs. Leo H. Miller
Dr. and Mrs. John A. Mitchell
Mr. and Mrs. Morris Morgan
Mr. Lawrence D. Morris
Dr. and Mrs. H. H. Muhlenberg
Mr. and Mrs. J. Paul Mullin
Mr. and Mrs. Robert L. Myers, II
Mrs. Theresa B. Narutowicz
Mr. and Mrs. Thomas J. Newton
Mr. and Mrs. Walter Neustadt
Mr. and Mrs. John M. Nicholson
Mr. and Mrs. John C. North
Mr. and Mrs. A. E. Osborn
Mr. and Mrs. Charles K. Perry
Mr. and Mrs. Samuel Polon
Mr. and Mrs. C. J. Queenan
Mr. and Mrs. Horace R. Redington
Mr. and Mrs. A. M. Rennie
Mr. and Mrs. Julian F. Rosenbaum
Mr. William E. Scheibler
Mr. and Mrs. H. L. Schindelar
Mr. and Mrs. Matthew Schwarz
Mr. and Mrs. J. H. Shields
Mr. and Mrs. A. Fletcher Sisk
Mr .and Mrs. F. T. Small
Mr. and Mrs. George W. Smith
Mr. and Mrs. Andrew J. Somerville
Mr. and Mrs. Kenneth R. Stark
Mr. and Mrs. John M. Stemmler
Dr. and Mrs. Arthur G. Sterling
Mr. and Mrs. W. A. Stoeltzing
Mr. and Mrs. George W. Stultz
Mr. and Mrs. Livingston L. Taylor
Dr. and Mrs. Edward P. Thomas
Mr. and Mrs. S. William Traylor, Jr.
Dr. and Mrs. Edmund F. Truter
Mr. and Mrs. Honiss A. Tull
Mr. and Mrs. John J. Valaer
Mrs. Samuel S. Waters
Mr. and Mrs. W. Harry Waters
Mr. and Mrs. Charles J. Weiser, Jr.
Mr. and Mrs. William M. Werber
Mr. and Mrs. Harry J. Whiteman
Mr. and Mrs. Chauncey L. Williams
Mr. and Mrs. Earnest D. Williams
Dr. and Mrs. H. B. Winter
Mr. and Mrs. John H. Wolsh
Captain and Mrs. Edwin E. Woods
Mr. and Mrs. Joseph E. Young
Mr. and Mrs. M. W. Young

ADVERTISEMENTS

*

The Board of
THE KARUX
for 1946
gratefully acknowledges
the assistance of those
who have taken space
in this volume.

ACADEMY CHAPEL

This page is made possible through the generosity of
Mr. Robert A. Brechter, Mercersburg 1944

George L. Stark Kenneth R. Stark

Hart Schaffner & Marx Clothes

Stetson Hats

Manhattan Shirts

Nunn-Bush Shoes

for Men

BOYS' OUTFITTERS WOMEN'S SPORTSWEAR

STARK BROS.

206 Walnut Street HARRISBURG

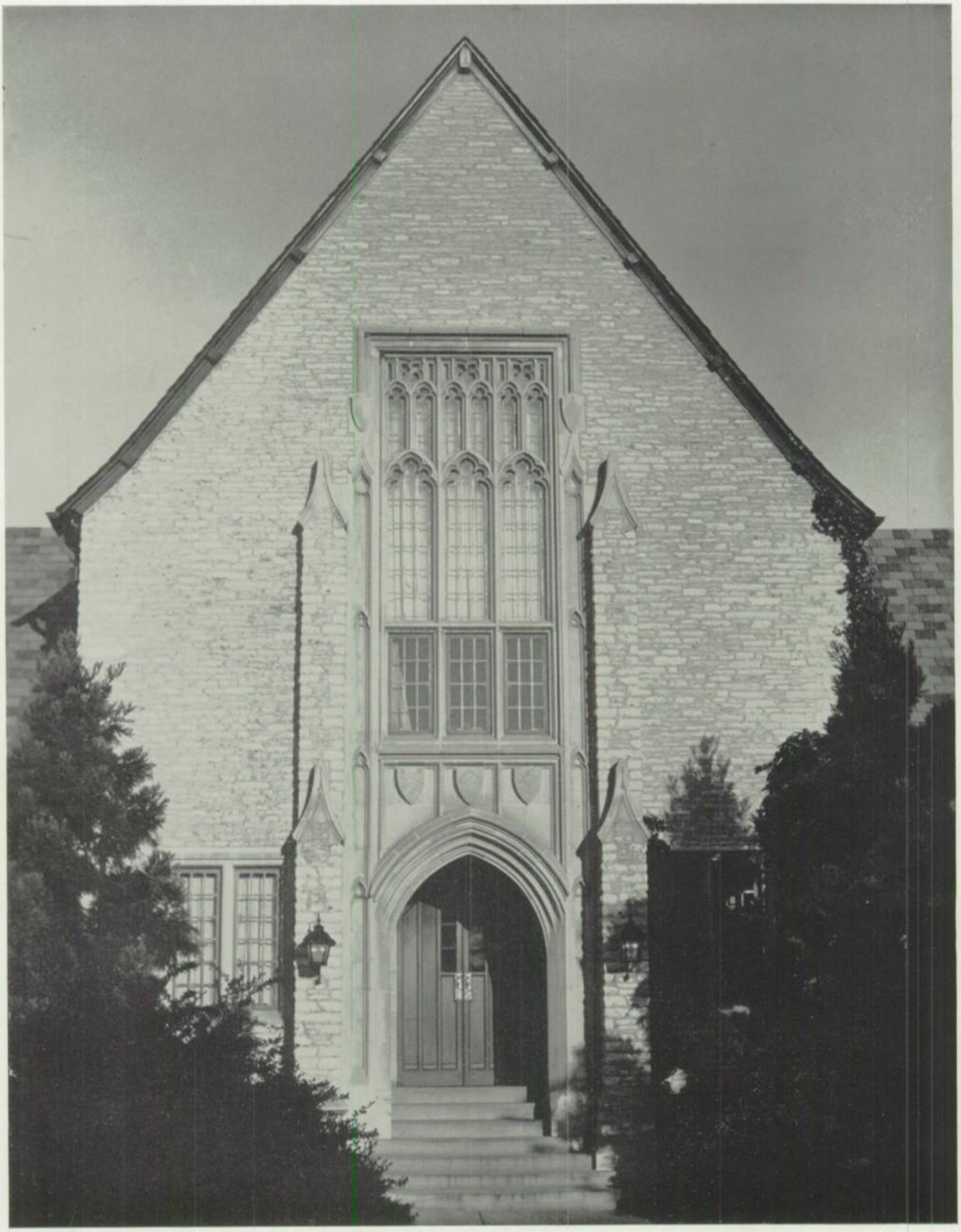

TRAYLOR HALL

This page is made possible through the generosity of
Mr. and Mrs. Livingston L. Taylor

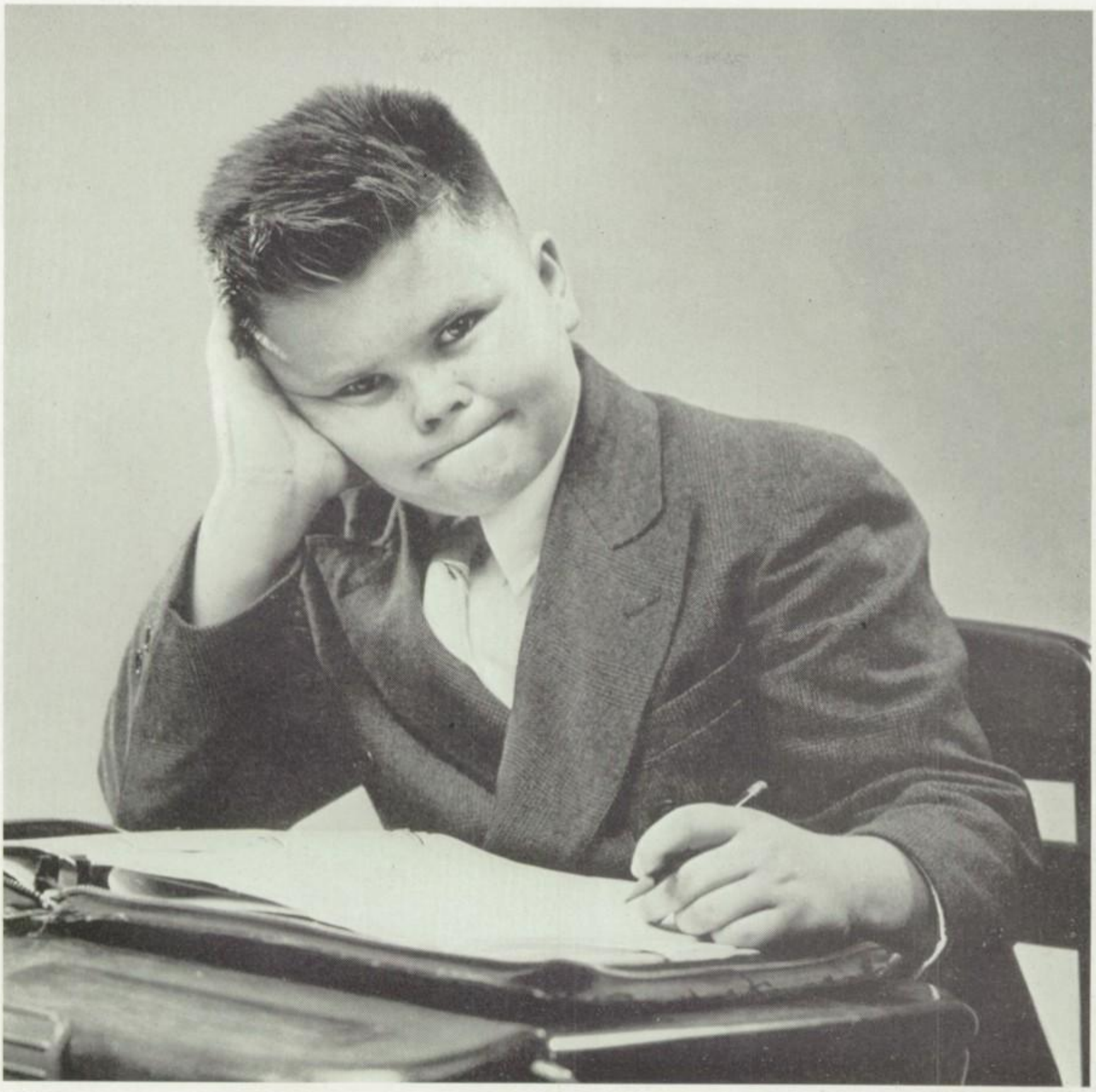

Gerberich-Payne Shoe Co.

★

"The Most Popular Line of Boys' Shoes in America"

MT. JOY, PA.

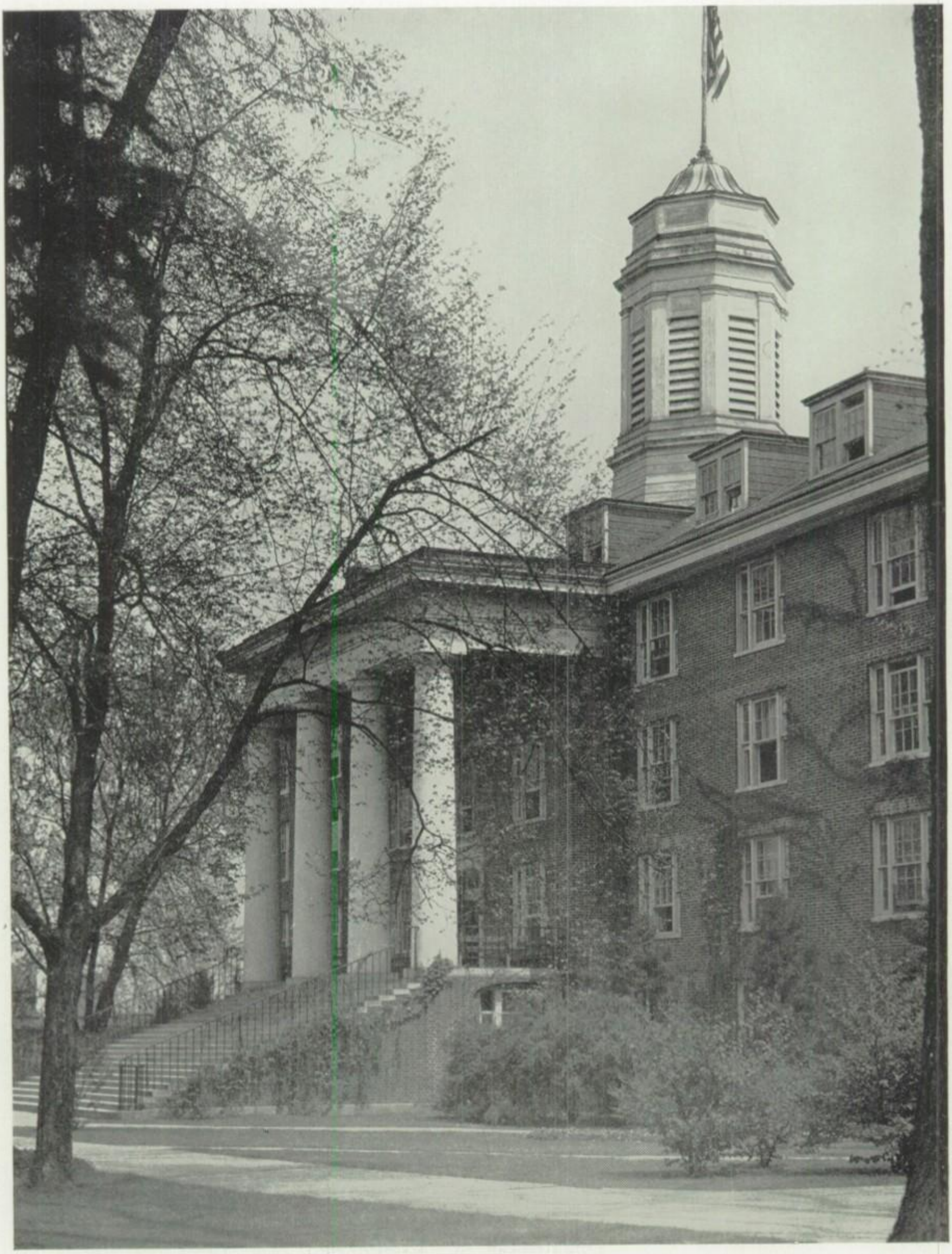

MAIN HALL

This page is made possible through the generosity of
Mr. and Mrs. Joseph E. Young

Latrobe Printing & Publishing Company

Plublishers of

THE LATROBE BULLETIN

LATROBE, PENNA.

SOUTH COTTAGE

This page is made possible through the generosity of
Mr. and Mrs. Horace R. Redington

H. FRANK JONES

COTTON WEBBINGS, TAPES
AND BINDINGS

For Commercial
and
Industrial Purposes

395 Broadway New York 13, N. Y.

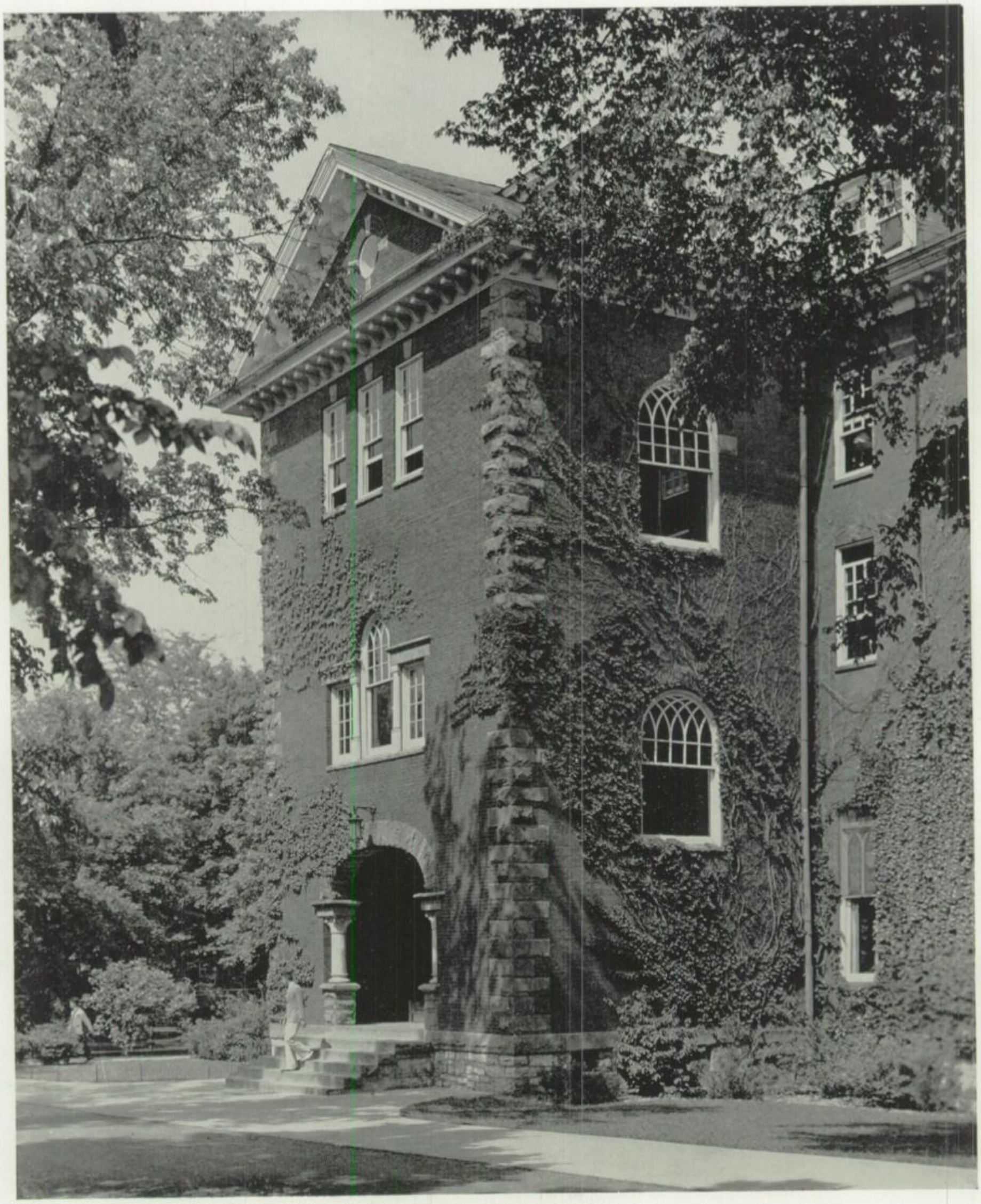

KEIL HALL

This page is made possible through the generosity of
Mr. and Mrs. Daniel J. McCormack

NAVY APPROVED ELECTRIC LANTERNS

Now Available to Public

Portable, Standard Battery Operated, HIGH POWERED Light.
NOT Surplus! Brand New Stock. Continuous Production.
Service and Parts Always Obtainable.

SPORTSMEN'S Delight! Ideal for EMERGENCIES in Homes, Industries,
Refineries, Mines, Farms, Boats, Autos, Planes.
Strongest Light-Weight Construction. IMMEDIATE Deliveries.

GRETHER MANUFACTURING COMPANY

38 North Jefferson Street **DAYTON 2, OHIO**

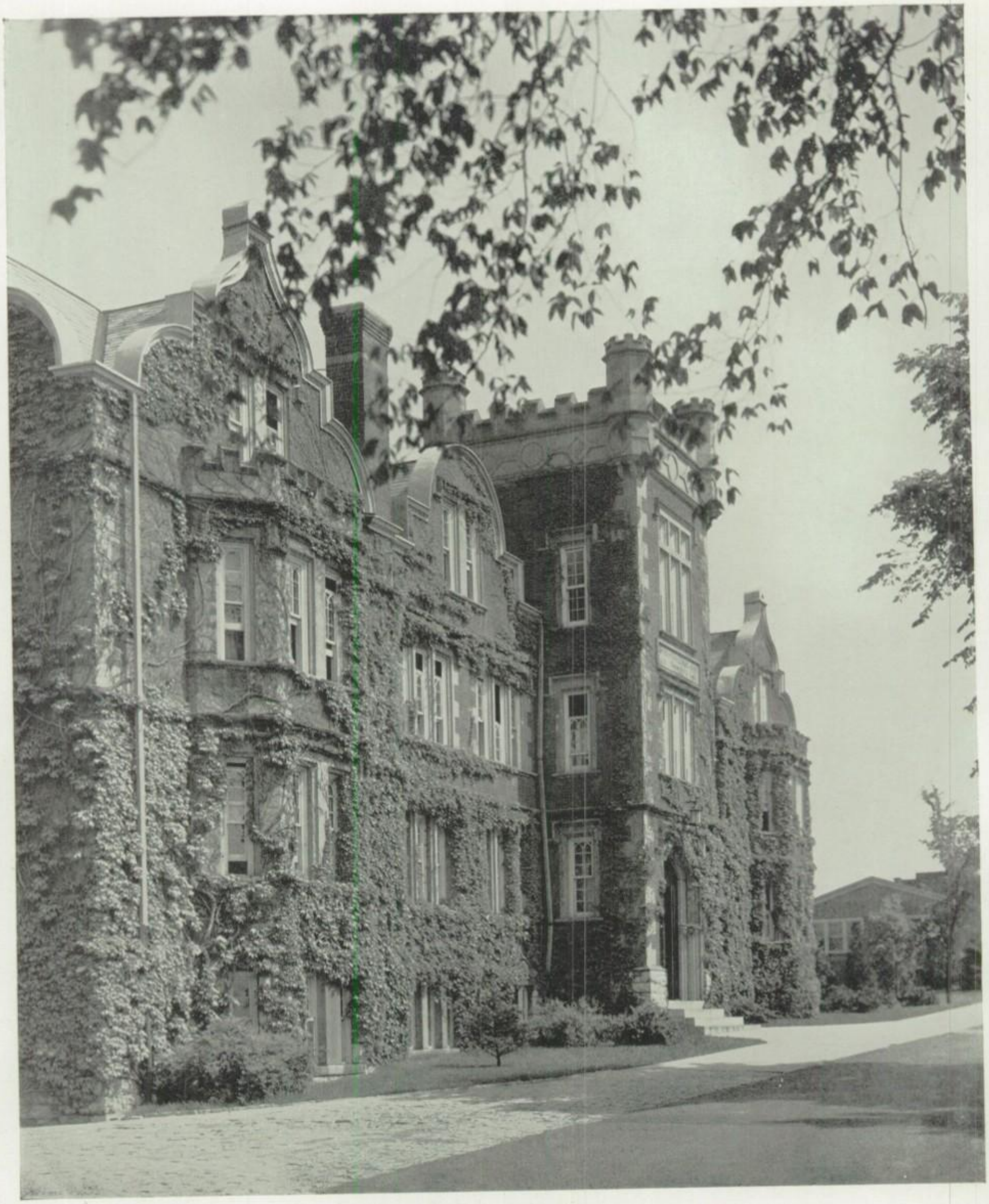

PRINCETON CLASS OF 'EIGHTY-EIGHT DORMITORY

This page is made possible through the generosity of
Mr. and Mrs. George W. Smith

The Mercersburg Journal

Printers for

The Lit

The Mercersburg News

The Mercersburg Academy Alumni Quarterly

The New

STAR THEATRE

The Home of Quality Entertainment

MERCERSBURG, PA.

★

R.C.A.—PERFECT SOUND EQUIPMENT

★

Always the Latest Pictures

LAUCKS HALL

This page is made possible through the generosity of
Dr. and Mrs. Guy H. Droneburg

William D. Andes
DESIGN AND ADVERTISING
LANCASTER, PA.

ADVERTISEMENTS
PACKAGE DESIGN
PRODUCT DESIGN
ADVERTISING LITERATURE

"Jewelry of the Better Sort Since 1893"

J. F. APPLE COMPANY, INC.

Manufacturing Jewelers

LANCASTER, PA.

★

Originators and Makers of the Mercersburg Academy Jewelry

A Firm Traditioned in Quality, Service, Expert Craftsmanship

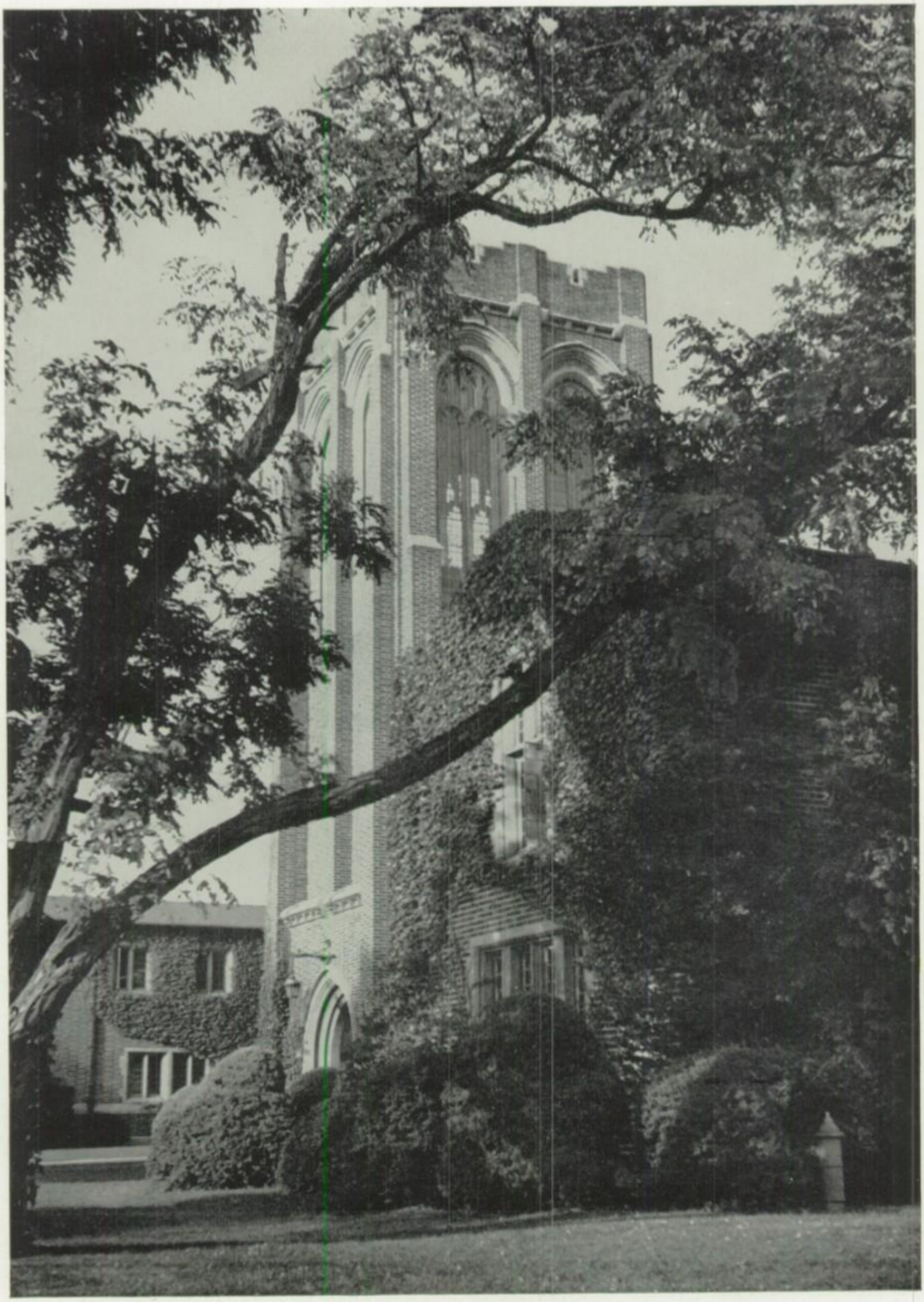

NOLDE GYMNASIUM

This page is made possible through the generosity of
Mr. and Mrs. Fred B. Miller

Hotel Harrisburger

HARRISBURG, PENNA.

•

DIRECTION AMERICAN HOTELS CORPORATION

J. LESLIE KINCAID, *President* JAMES A. JOHNSTON, *Manager*

THE FARMERS BANK

MERCERSBURG, PA.

Capital	$ 50,000.00
Surplus	$ 50,000.00
Undivided Profits	$ 12,200.96
Deposits	$1,051,243.56

Safe Deposit Boxes for Rent, American Express and Mellon National Bank Travelers' Checks, Good in All Parts of the World, for Sale at All Times.

OFFICERS

J. M. DRUM ..... *President*
VAUGHN J. BYRON ..... *Vice President*
J. NEVIN ROYER ..... *Secretary*
W. N. KAUFFMAN ..... *Cashier*
MISS MARY V. JORDAN ..... *Bookkeeper*
MISS JANE H. GLUCK ..... *Clerk*
PAUL T. HIMES ..... *Clerk*

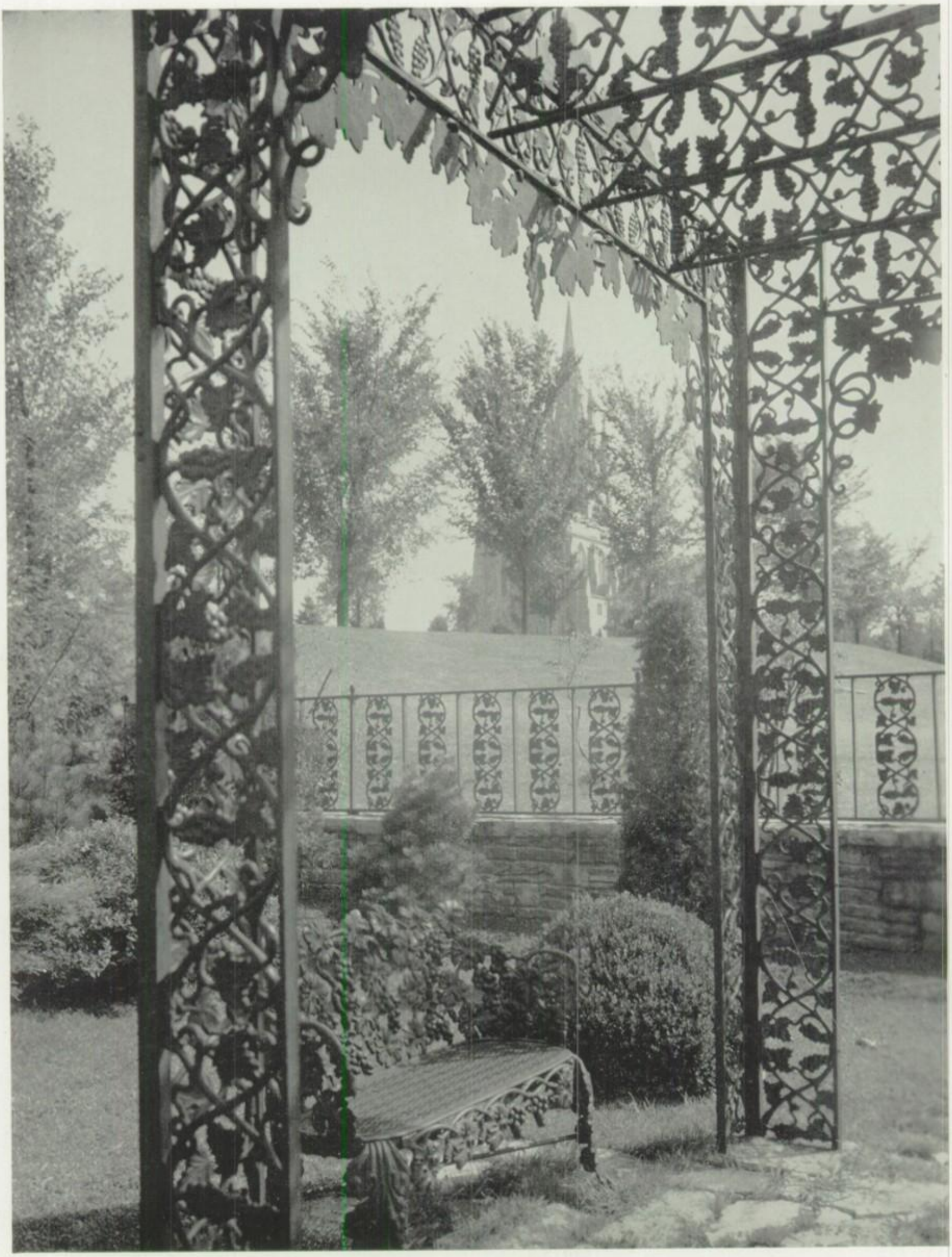

CHAPEL FROM BOYS' GARDEN

This page is made possible through the generosity of
Dr. and Mrs. A. W. Cavins

Mercersburg, Lehmasters &
Markes Electric Company

★ ★ ★

Electrical Supplies

Westminster Studio

Distinctive Portraiture

Photographer to KARUX

•

School and College Photography

Commercial Photography

•

Charles Magee, *Proprietor* WESTMINSTER, MD.

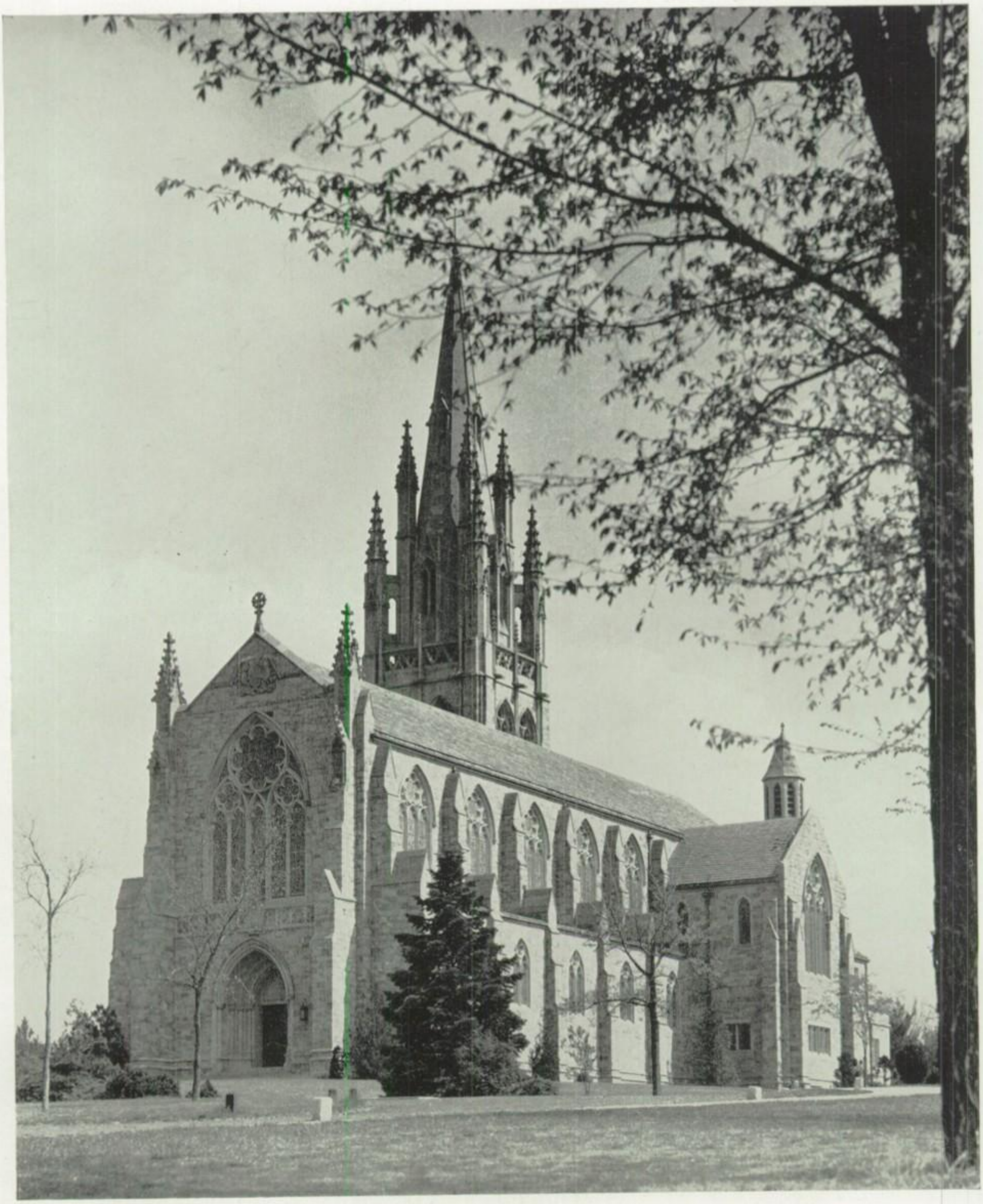

ACADEMY CHAPEL

This page is made possible through the generosity of
Mr. and Mrs. Robert Myers, Jr.

Ice Mfg. & Delivery

Fruit Packing & Storage

Freezer Storage

Frozen Food Lockers

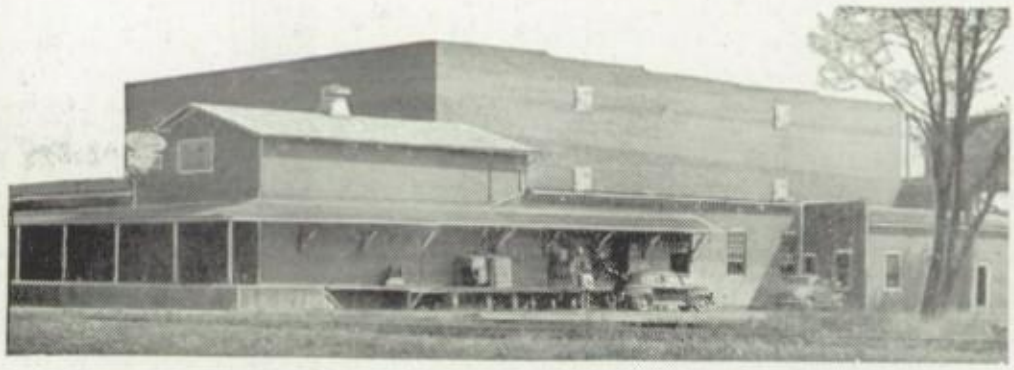

How this plant serves a town of 2500 as a Community Refrigeration Center

An ice plant of only 10 tons capacity a few years ago, the Greencastle (Pa.) Ice and Cold Storage now handles up to 80 tons daily, sells ice refrigerators, supplies farmers with ice for cooling milk, chills 600 tons of cherries in ice water before pitting, ices many refrigerator cars.

It stores 100,000 bushels of apples, and freezes big hogsheads of peaches and berries, all from its own packing house.

Meats, poultry, vegetables, and cream are frozen and stored. Twelve hundred refrigerated lockers are rented. Fresh-killed calves and sheep (4000 per month) are chilled before being shipped.

The ice cream bar sells lunches; a cold room serves as a milk substation; beer was formerly handled at wholesale.

We believe every progressive town can profit, in the postwar world, from a COMMUNITY REFRIGERATION CENTER. You are welcome to make use of the consulting-engineering service and equipment we offer for this program.

FRICK COMPANY, Waynesboro, Penna.

SHENK & TITTLE

"Everything for Sport"

★

313 MARKET STREET

HARRISBURG PENNSYLVANIA

STEPS TO BOYS' GARDEN

This page is made possible through the generosity of
Mr. and Mrs. W. C. Hansen

Franklin and Marshall College

formed by a merger of Franklin College, founded 1787, at Lancaster, and Marshall College, founded 1836, at Mercersburg, extends its

Greetings

and invites students of Mercersburg Academy to continue their studies at Franklin and Marshall, third oldest educational institution in Pennsylvania, thirteenth oldest in the United States, and since colonial times

Training Men for Service in

CHURCH — STATE

COMMUNITY — WORLD

FRANKLIN and MARSHALL COLLEGE

THEODORE A. DISTLER, LL.D., *President* LANCASTER, PENNSYLVANIA

WEBB & WOLFE

SPORTING GOODS

of Quality

HARRISBURG, PA. YORK, PA.

TRAYLOR HALL

This page is made possible through the generosity of
Dr. and Mrs. Edmund F. Truter

THE PENN-HARRIS HOTEL

FOUR FAMOUS
RESTAURANTS

FRANKLIN MOORE
President

HARRISBURG, PA.

Osborn Paper Company

Manufacturers

TABLETS, SCHOOL PAPERS,
NOTE-BOOKS, FILLERS AND
STATIONERY

MARION, INDIANA

PILLARS OF MAIN HALL

This page is made possible through the generosity of
Mr. and Mrs. John C. North

For — REAL COMFORT, HOSPITALITY

AND

GOOD FOOD

Hotel Washington

CHAMBERSBURG, PA.

Milton Kohler & Sons

•

Jewelers since 1875

•

Phone 121

27 W. Washington St. HAGERSTOWN, MD.

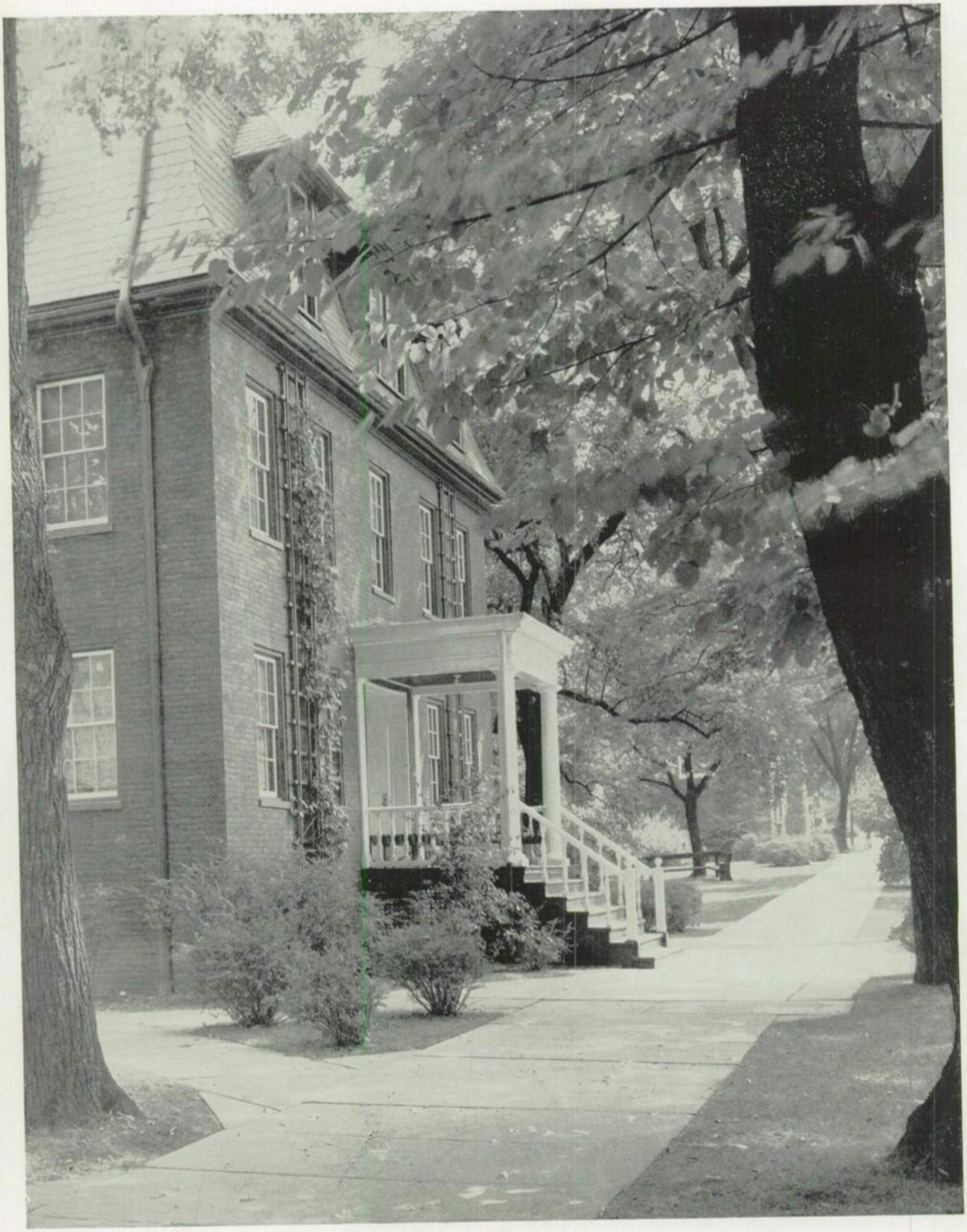

SOUTH COTTAGE

This page is made possible through the generosity of
Mr. and Mrs. Carl W. Lemmerman

W. B. Masland Company

LIGHTING EQUIPMENT

★

Lafayette 4544

621 West North Avenue BALTIMORE, MD.

OPEN-MINDEDNESS:

An open mind, like an open window, should be equipped with a screen to keep the bugs out.

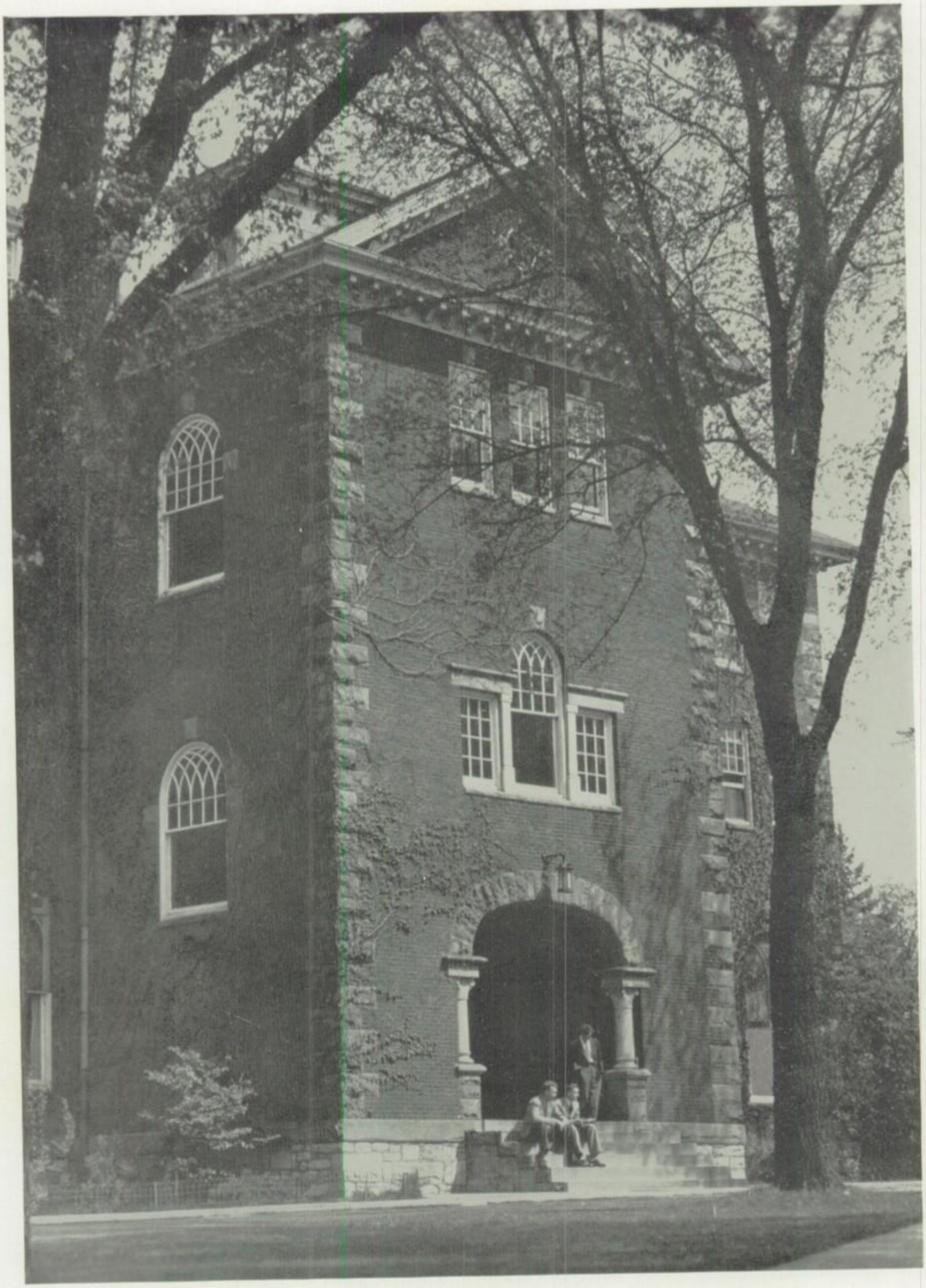

KEIL HALL

This page is made possible through the generosity of
Mr. and Mrs. F. E. Christopher

TALBOT
REAL ESTATE CO.
13 So. Washington St. Phone 665
Easton, Md.

For Three Generations

A Name that has symbolized

Quality in Forged Products

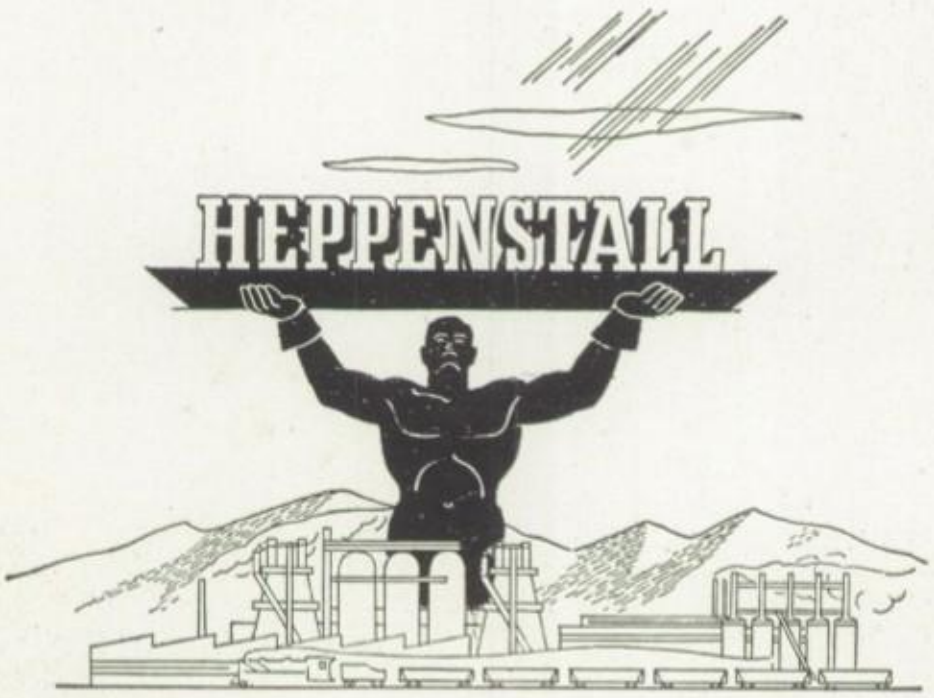

MYERS AND TRITLE DEPARTMENT STORE

Headquarters for

STUDENT SUPPLIES

On the Square MERCERSBURG, PA.

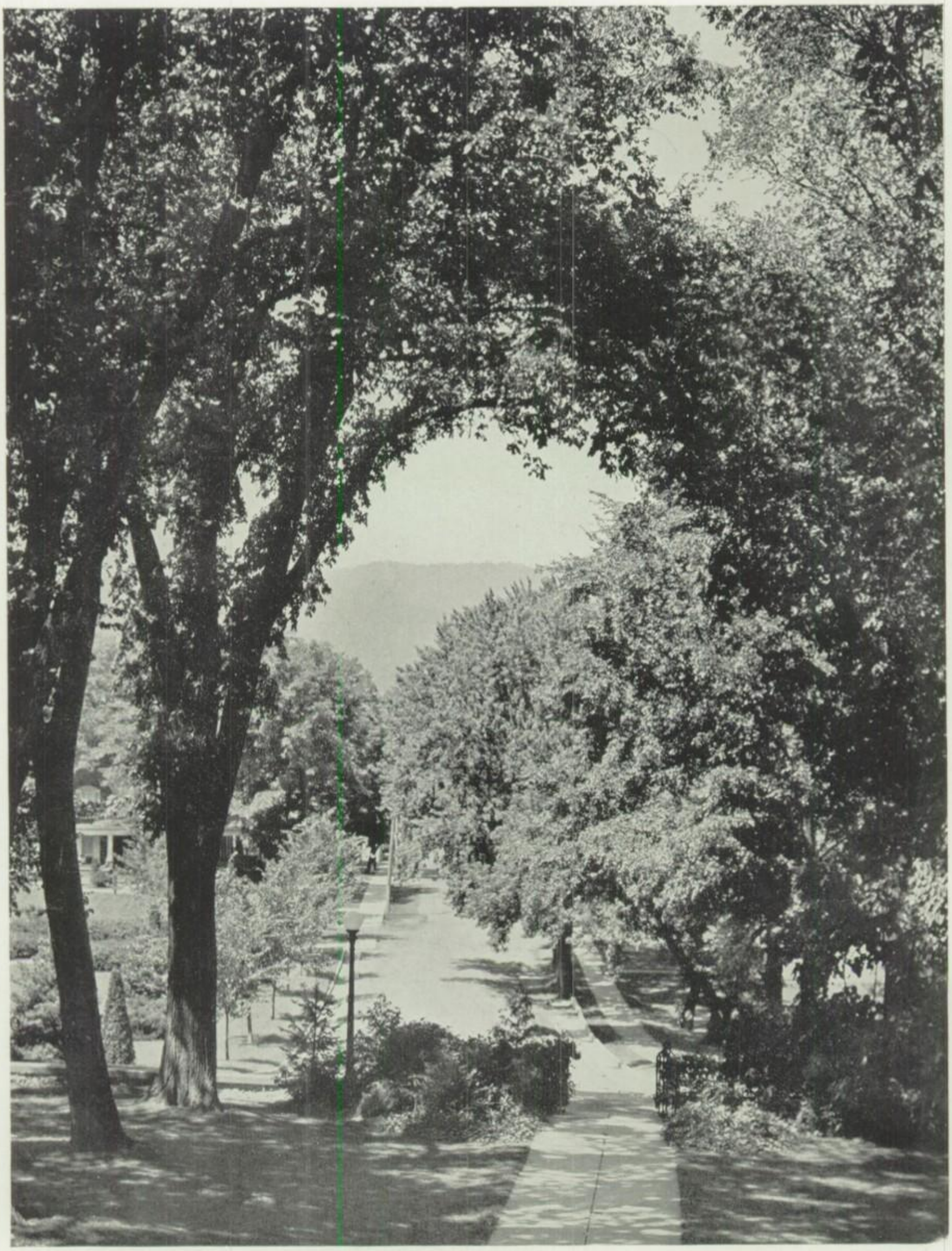

SEMINARY STREET

This page is made possible through the generosity of
Mr. and Mrs. John H. Wolsh

GROSSNICKLE CHEVROLET

Agent for

BUICK and CHEVROLET

TWENTY-FOUR-HOUR-SERVICE

MERCERSBURG PENNSYLVANIA

James Buchanan Hotel

Formerly

HOTEL MERCER

•

MERCERSBURG, PA.

WALKER DRUG STORE

"The Rexall Store"

•

MERCERSBURG, PA.

FRED B. HARRY

Hatter - Haberdasher

Harrisburger Hotel Building

Cor. 3rd and Locust Sts. **HARRISBURG, PA.**

MAIN HALL

This page is made possible through the generosity of
Mr. and Mrs. A. Hart Etchison

ESTABLISHED 1818

Brooks Brothers,
CLOTHING,
Men's Furnishings, Hats & Shoes

346 MADISON AVENUE COR. FORTY-FOURTH ST.
NEW YORK 17, N. Y.

FOR SUMMER SPORT

Brooks Brothers' Sporting Department, subject to temporary shortages which everyone is encountering these days in both labor and materials, is increasingly well equipped to supply Clothing for Fishing, Skeet, Riding, Golf, Tennis, other Spring Sporting Activities and General Country Wear

BOSTON BRANCH
46 NEWBURY, COR. BERKELEY STREET, BOSTON 16, MASS.

TAYLOR MOTOR SALES

Ford

Phone 52

MERCERSBURG, PENNA.

CONGRATULATIONS
to the
CLASS OF 1946
from

HUTZLER BROTHERS Co.
BALTIMORE, MARYLAND

Make H. K. & Co.
Your Headquarters for
Your Favorite RECORDINGS
Music Hall, Fifth Floor

Mail Orders Filled

HOCHSCHILD, KOHN & CO.

LAUCKS HALL

This page is made possible through the generosity of
Mr. and Mrs. A. Valaer

For modern, fireproof hotel accommodations the discriminate traveler goes to

HOTEL ALEXANDER

HAGERSTOWN, MARYLAND

Conveniently Located to Mercersburg Academy

EXCELLENT CUISINE DELIGHTFUL ROOMS

ARLEY O. SICA, *Manager*

The First National Bank of Mercersburg

Capital	$ 50,000.00
Surplus	75,000.00
Undivided Profits	3,500.00
Total Resources	$1,912,000.00

DEPOSITS INSURED
By the Federal Deposit Insurance Corporation
Washington, D. C.

$5,000—Maximum Insurance
For Each Depositor—$5,000

The Bank of Friendly Service

H. M. ZIMMERMAN ---------- *President*
J. MARTIN MYERS ---------- *Vice President*
ARTHUR L. HOCH ---------- *Cashier*
J. E. HIGHLANDS ---------- *Assistant Cashier*

Pen Mar Grocery

Phone 6-G

V. H. BOWMAN, *Prop.*

•

MEATS, GROCERIES,
GREEN GROCERIES,
CIGARETTES, TOBACCOS,
and CANDIES

•

"We Appreciate Your Patronage"

E. G. HOOVER

Jeweler and Silversmith

•

25 North Third Street HARRISBURG, PA.

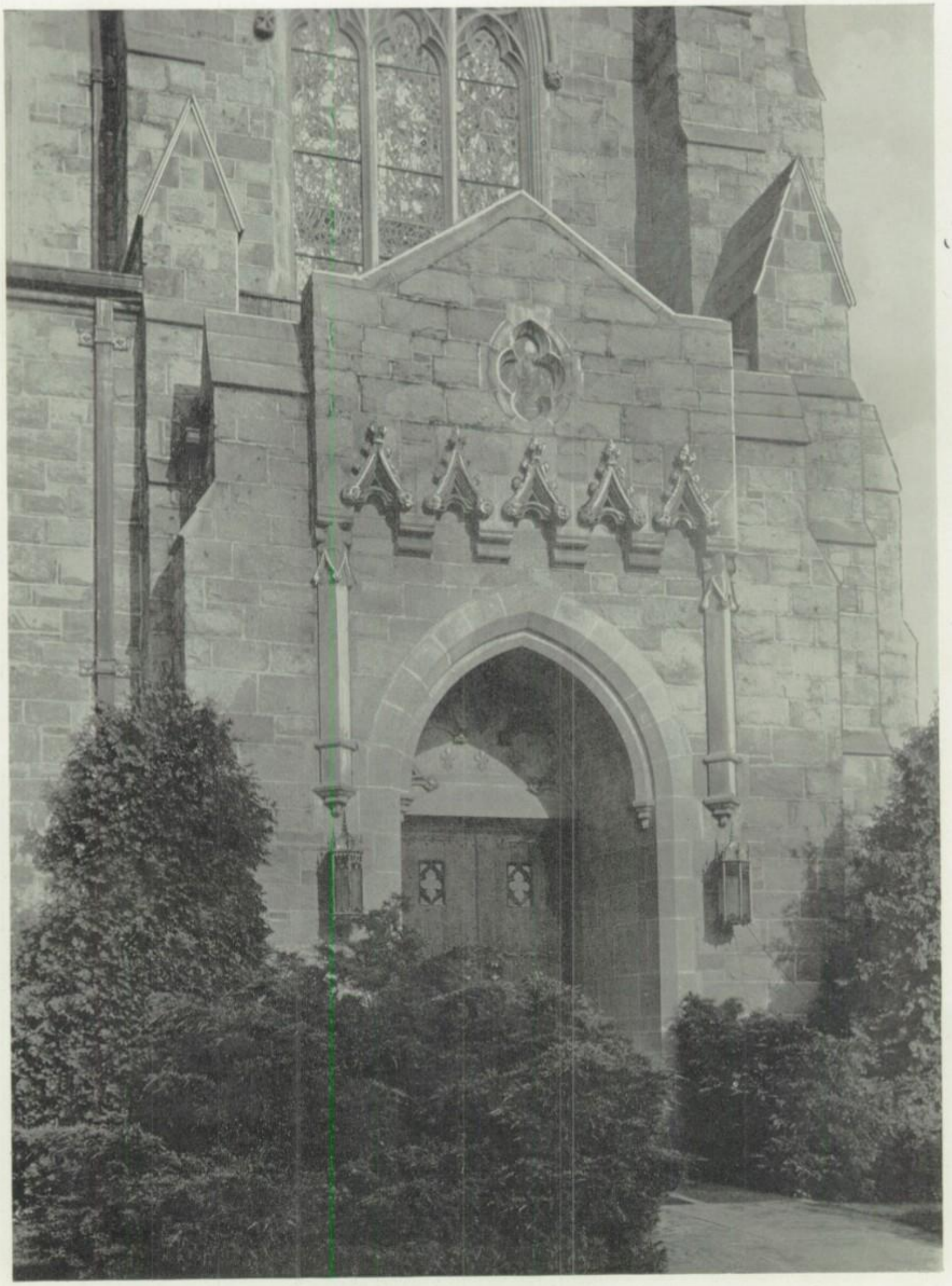

BRIDE'S DOORWAY OF CHAPEL

This page is made possible through the generosity of
Mr. and Mrs. Jack Trilling

The Academy Store

Handles a complete line of

Books, Stationery and Athletic Goods

•

A Modern Up-to-Date 24-Hour

CLEANING AND PRESSING SERVICE

Is Maintained

All profits from the operation of the store are used in the support of the athletic program of the school. Your patronage is solicited and greatly appreciated.

GREENCASTLE SANITARY DAIRY

J. F. Brown, *Proprietor*

All Kinds of

DAIRY PRODUCTS

Pasteurized

MILK and CREAM

GREENCASTLE, PENNA.

The DUTCH KITCHEN

A Chop House of Exceptional Merit

A CHARCOAL GRILL
SEAFOOD

Jim Koliopulos, *Manager*

East of Public Square **Hagerstown, Md.**

Congratulations, Seniors!

McLAUGHLIN'S DRUG STORE

•

"Meet me at Jack McLaughlin's"

•

James Buchanan Hotel Building

MERCERSBURG, PA.

CHAPEL SPIRE

This page is made possible through the generosity of
Mr. I. T. Gross

CHARLES K. BOAS

Jeweler

HARRISBURG, PA.

Fallon Hardware

Center Square

MERCERSBURG, PA.

•

Finest Quality TOOLS

GENERAL HARDWARE

SPORTSMEN'S SUPPLIES

WINDOW SCREENS

ELECTRICAL SUPPLIES

WETHERILL'S ATLAS PAINTS

DISPLAYING

AT THE

ACADEMY STORE

Every Two Weeks

TUESDAYS AND WEDNESDAYS

Hickey-Freeman

Fashion Park Worsted-Tex

Clothing

Dobb's Hats; Arrow Shirts; Arrow, McCurrach, McCrossen and Botany Neckwear; McGregor Sportswear, Interwoven Socks; Hickok Belts, Suspenders and Jewelry.

And Other Exclusive Men's Wear and Accessories.

THE HOPKINS-GRUBER CO.

Hotel Alexander

HAGERSTOWN, MARYLAND

Manufacturers of

ARMATURE, FIELD AND STATOR COILS

MOTOR REPAIRING

Distributors of ELECTRIC SUPPLIES

EVERSON ELECTRIC COMPANY

ALLENTOWN, PENNA.

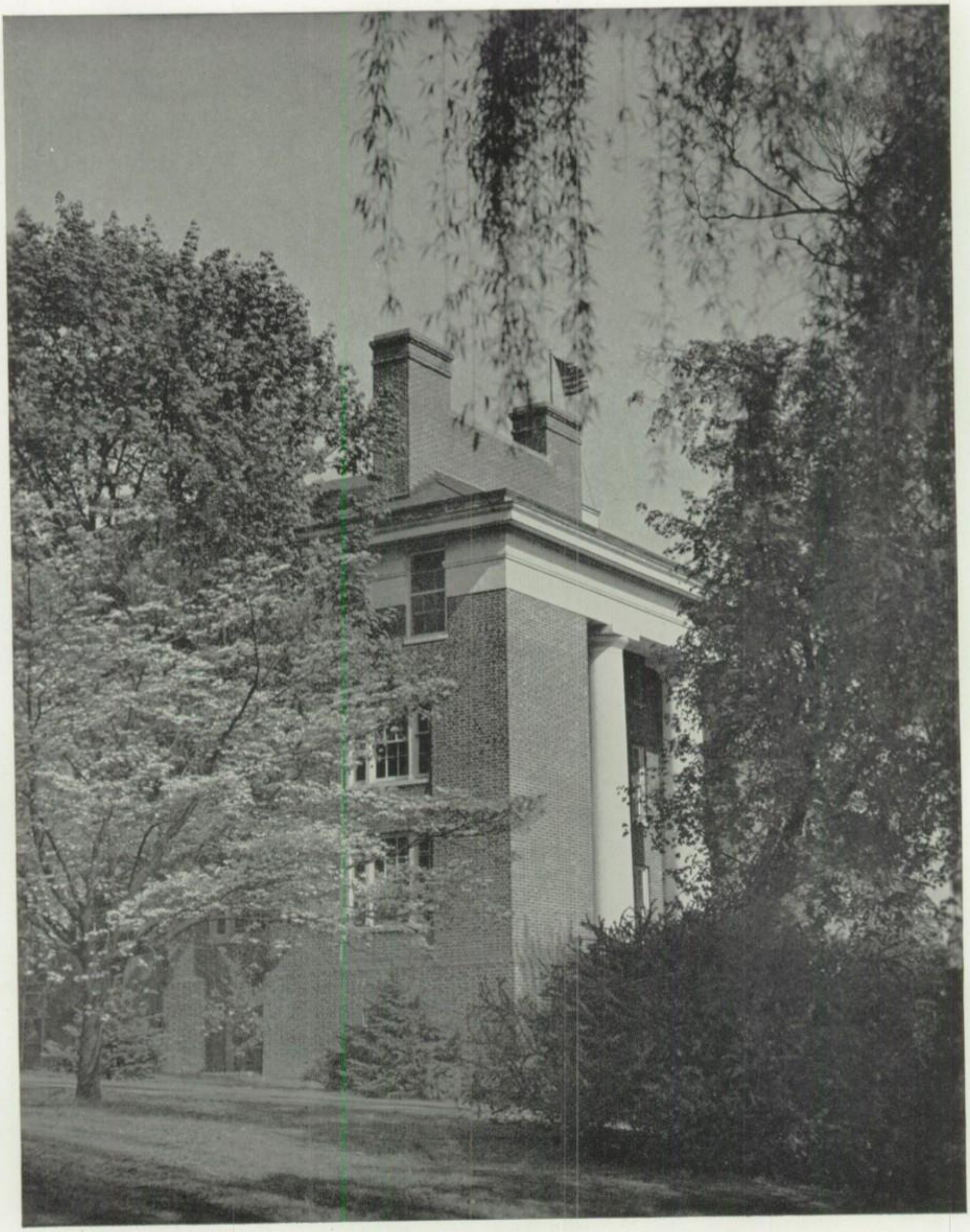

MAIN HALL ANNEX

This page is made possible through the generosity of
Mr. and Mrs. Alberto Espinosa Blanco

POTOMAC VALLEY HOSPITAL

KEYSER, WEST VIRGINIA

DR. ROBERT BESS, AND DR. THOMAS BESS

ROESSNER BROTHERS

Wholesale

CONFECTIONERS

•

HAGERSTOWN

MARYLAND

STEWART SNODDY
Clothier
SUCCESSOR TO
The Joseph Freedman Store
PENN HARRIS HOTEL BLDG.

HARRISBURG, PA.

The WAYNESBORO LAUNDRY

WAYNESBORO, PA.

Laundry and Dry Cleaning Service

GYMNASIUM THROUGH THE MAIN HALL COLONNADE

This page is made possible through the generosity of
Captain and Mrs. Edwin E. Woods

SUCCESSFUL Men always begin by being Successful Boys . . . work hard . . . play fair . . . build your foundation today, for your character of tomorrow.

KAL, EHRLICH & MERRICK

Advertising

Star Building

WASHINGTON, D. C.

SHOES FOR MEN AND WOMEN
FINE ACCESSORIES

MEN'S FURNISHINGS
CUSTOM CLOTHES

C. J. CREGO & SON

SECOND and WALNUT

HARRISBURG, PENNSYLVANIA

AMERICAN ROMPER CO.

62 Summer Street

STAMFORD, CONN.

Sales Office
387 FOURTH AVENUE
NEW YORK, N. Y.

L. S. SPANGLER AGENCY

REAL ESTATE & MORTGAGE LOANS

Specializing in EXCLUSIVE HOMES, FARMS, AND DEVELOPMENTS

Operating in Hagerstown and Washington County, Maryland

Offices in Second National Bank Bldg.

Telephone—336

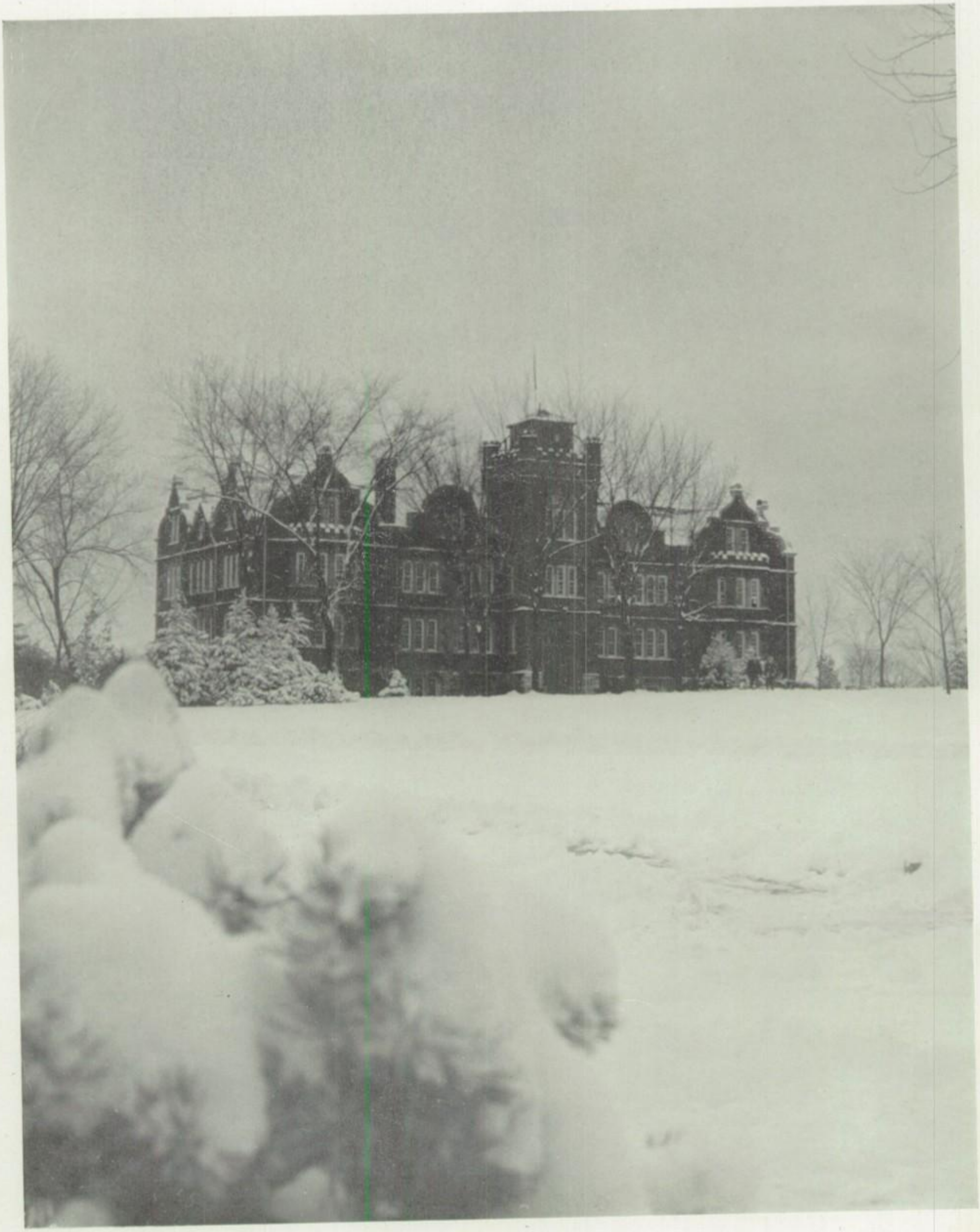

'EIGHTY-EIGHT DORMITORY

This page is made possible through the generosity of
Dr. and Mrs. O. J. Eichhorn

For a True Picture

of Mercersburg

Read

"A Challenge to Youth"

by

DAVID F. CHAPMAN

Price $2.00

On Sale at

ACADEMY STORE

The

Mercersburg

Academy

Calendar

for

1947

Price $1.25

Order Through Academy Store

This is the winning advertisement in Rogers Peet's Advertising Contest in the Mercersburg Academy "Karux". Submitted by

MARSHALL ROBERTS

First Math Student:
What do you get when you add Style, Quality, Value and Durability?

Second Math Student:
That's simple! Rogers Peet Clothes, of course!

The *modern* Rogers Peet rates *tops* at many of the country's leading schools and colleges.

Rogers Peet Company

A label that spells character

5th Ave. *at* 41st St. — New York 17, N. Y.
13th St. *at* B'way — New York 3, N. Y.
Warren St. *at* B'way — New York 7, N. Y.
Tremont St. *at* Bromfield St., Boston 8, Mass.

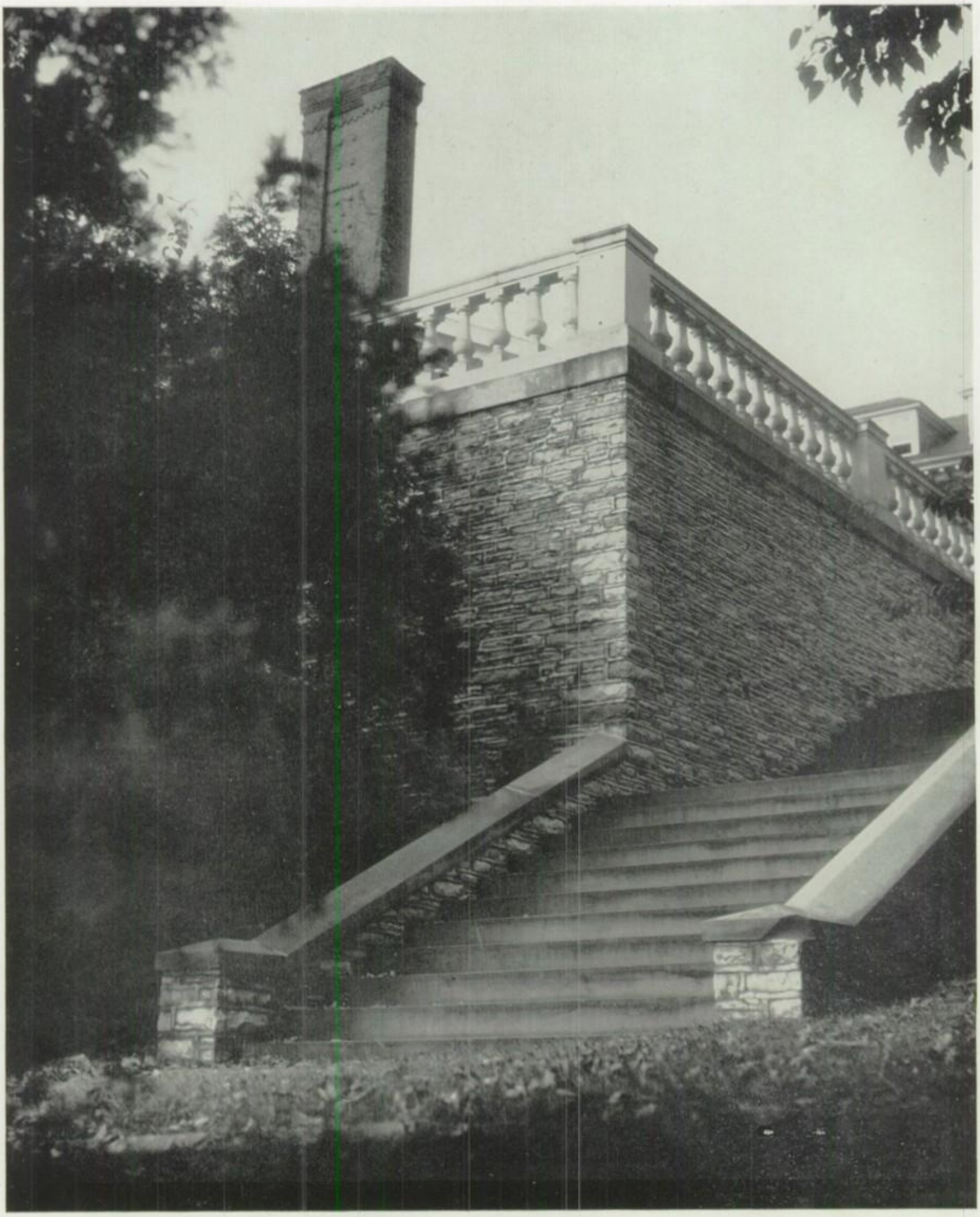

KEIL HALL STONE TERRACE

This page is made possible through the generosity of
Mr. William E. Scheibler

Telephone 3304

M. W. YOUNG & CO.

Jeweler

328 Delaware Avenue

PALMERTON, PA.

ANTIETAM
PAPER COMPANY
Incorporated

•

HAGERSTOWN, MD.

HERSHEY'S ICE CREAM

IS

PACKAGED
FOR YOUR
PROTECTION

MAURICE B. COHILL

EQUITABLE LIFE INSURANCE
AND
ANNUITIES

PITTSBURGH, PA.

EDWARDS' GARTH TO SOUTH OF CHAPEL

This page is made possible through the generosity of
Mr. and Mrs. William M. Werber

MORE THAN A CENTURY OF SERVICE
TO THE LEADING SCHOOLS OF AMERICA

SCHOOL RINGS, PINS AND METALS
CERTIFICATES AND DIPLOMAS
of the Finer Kind

BAILEY, BANKS & BIDDLE CO.
Jewelers Silversmiths Stationers

1218 Chestnut Street, Philadelphia

Schubert & Schindelar

BUILDERS and
ENGINEERS

BOUND BROOK, N. J.

C. B. ZITZMAN

MERCERSBURG, PA.

•

Quality

MEATS and GROCERIES

TARRY-A-WHILE

ROOMS
APARTMENTS

V. C. DAVIS

OCEAN CITY, MD.

THIS BOOK *is bound*

in a

KINGSCRAFT COVER

Manufactured by

THE KINGSPORT PRESS, INC.

Kingsport, Tennessee

R. & G. DEPARTMENT STORE

51-53 WEST WASHINGTON STREET

HAGERSTOWN, MARYLAND

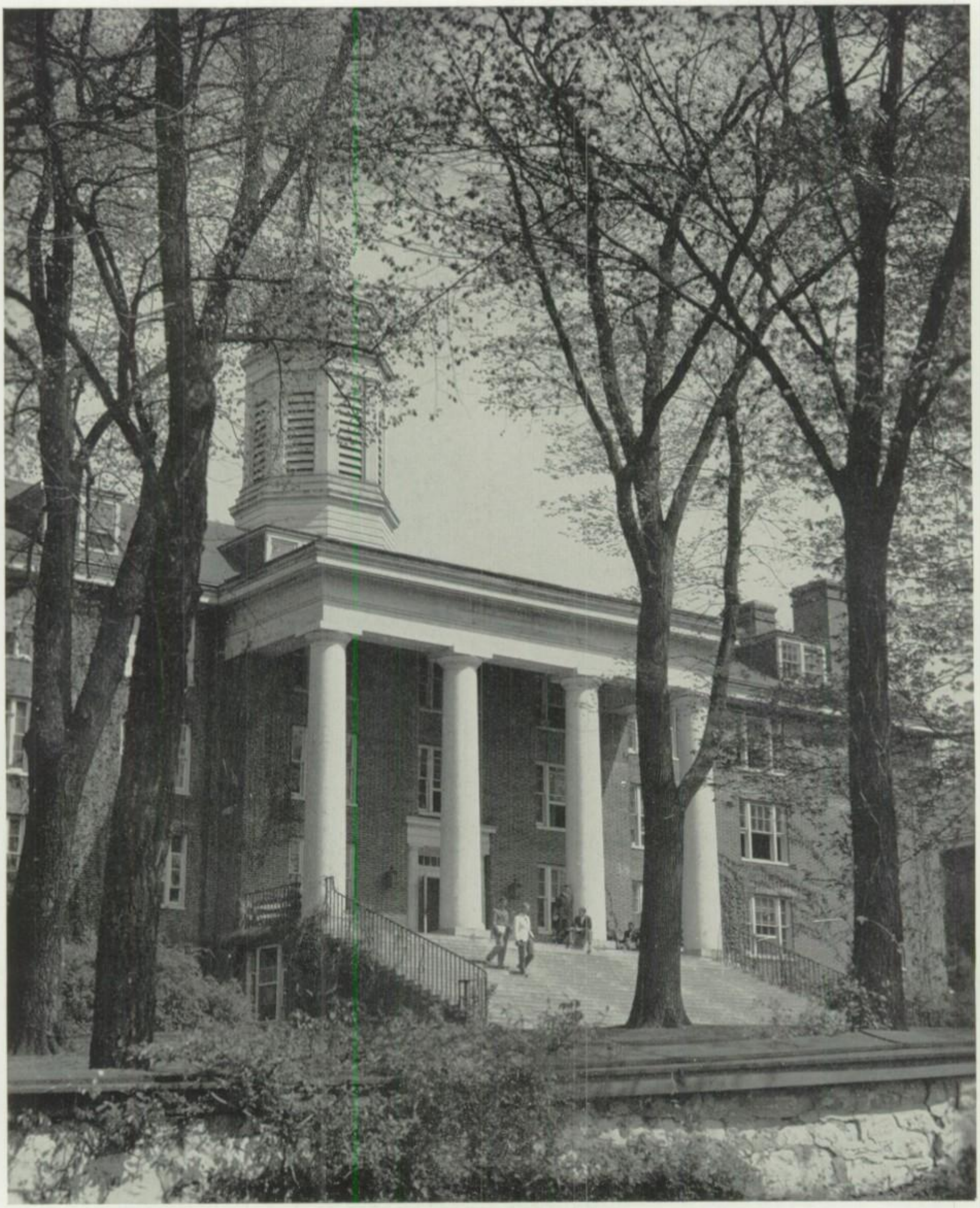

MAIN HALL

This page is made possible through the generosity of
Mr. and Mrs. F. T. Small

BACK OF MAIN HALL ANNEX

This page is made possible through the generosity of
Mr. and Mrs. Clayton Hoffman

LAUCKS HALL

This page is made possible through the generosity of
Mrs. Alfred Hemmerich

ACADEMY CHAPEL

This page is made possible through the generosity of
Mrs. Mildred C. Burton

TOWER OF MAIN HALL

This page is made possible through the generosity of
Mrs. Charles D. Berry

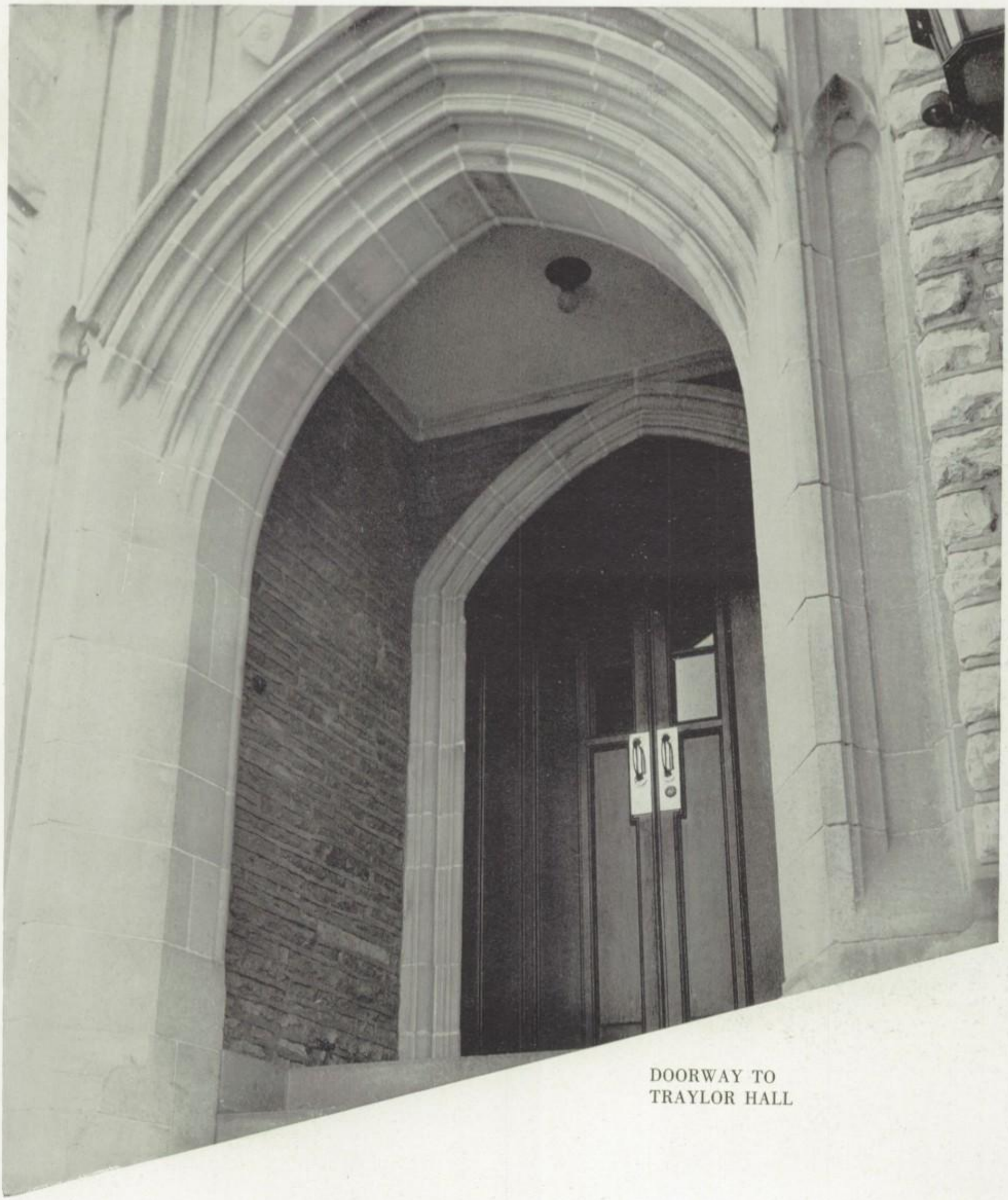

DOORWAY TO
TRAYLOR HALL

This page is made possible through the generosity of
Mr. and Mrs. Earnest D. Williams

SOUTH COTTAGE

This page is made possible through the generosity of
Mr. and Mrs. Frank Levy

ENTRANCE TO NORTH COTTAGE

This page is made possible through the generosity of
Mr. and Mrs. J. H. Shields

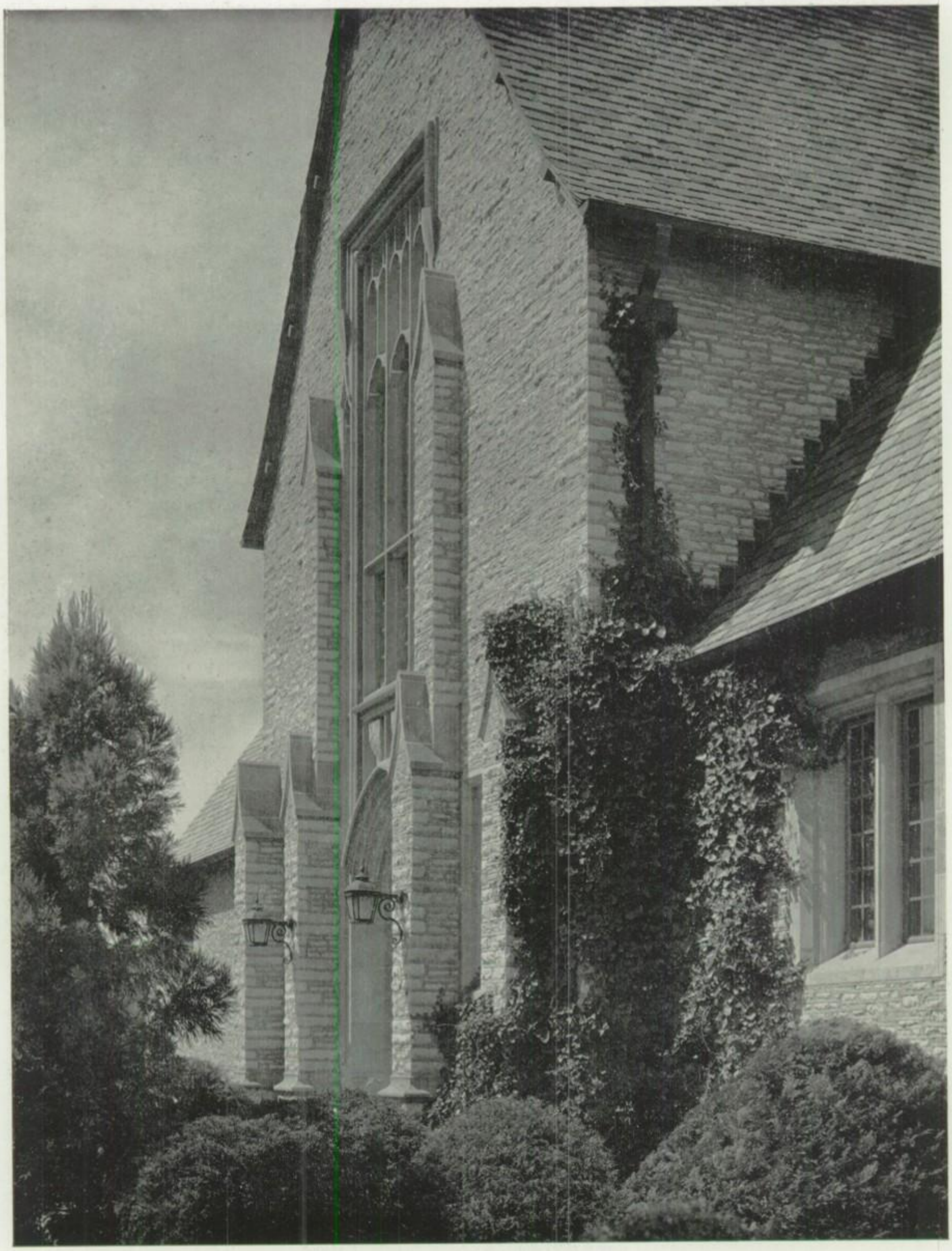

TRAYLOR HALL

This page is made possible through the generosity of
Mr. and Mrs. Jacob Hoffman and Mr. and Mrs. Wilbur C. Manning

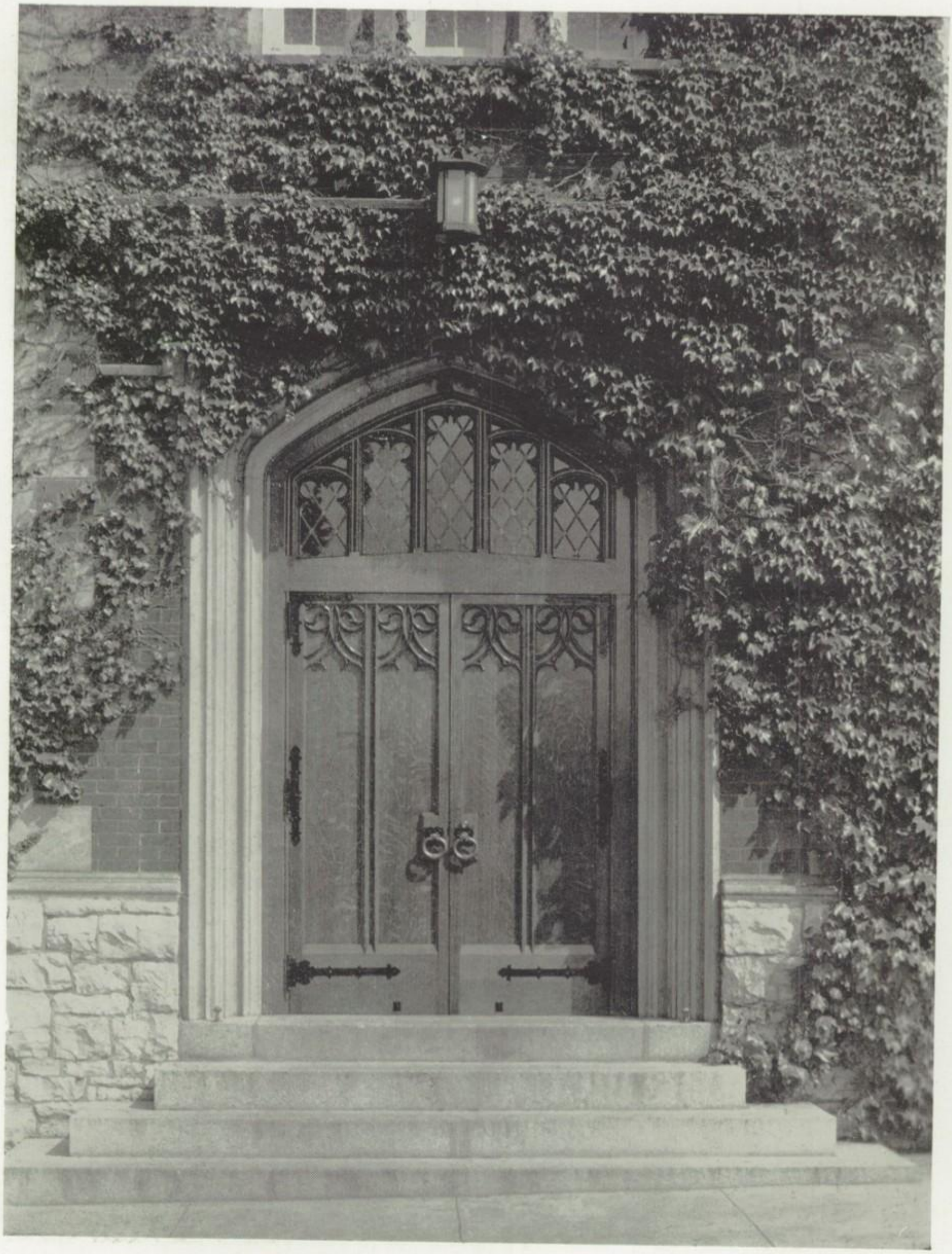

IRVINE MEMORIAL DOORWAY TO 'EIGHTY-EIGHT DOORWAY

This page is made possible through the generosity of
Mr. and Mrs. A. Fletcher Sisk and Dr. and Mrs. L. P. Losa

CHAPEL IN WINTER

This page is made possible through the generosity of
Dr. and Mrs. Thomas G. McLellan and Mr. and Mrs. Hogarth W. Colston

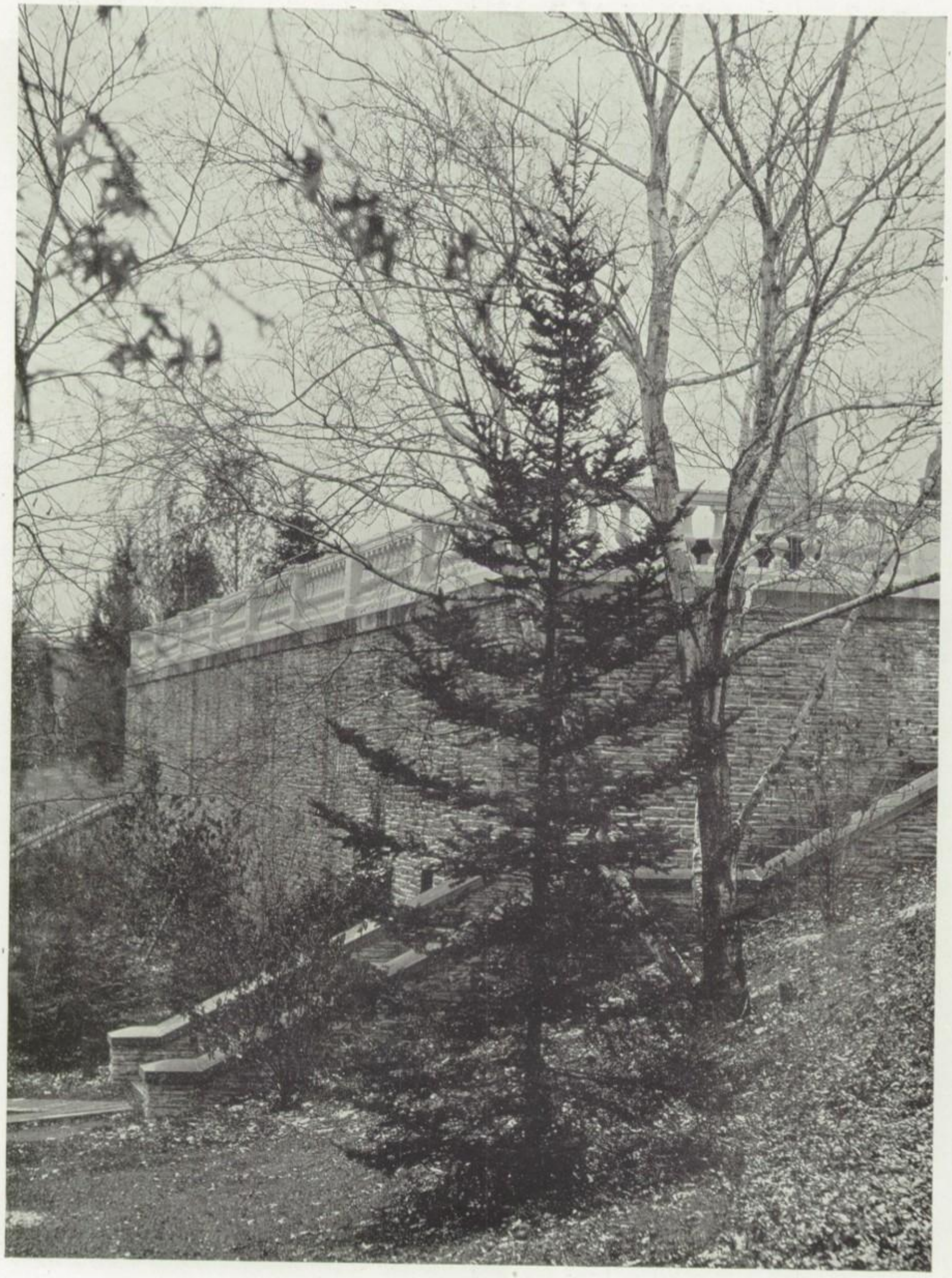

KEIL HALL TERRACE

This page is made possible through the generosity of
Mr. and Mrs. S. William Traylor, Jr., and Mr. and Mrs. Thomas J. Newton

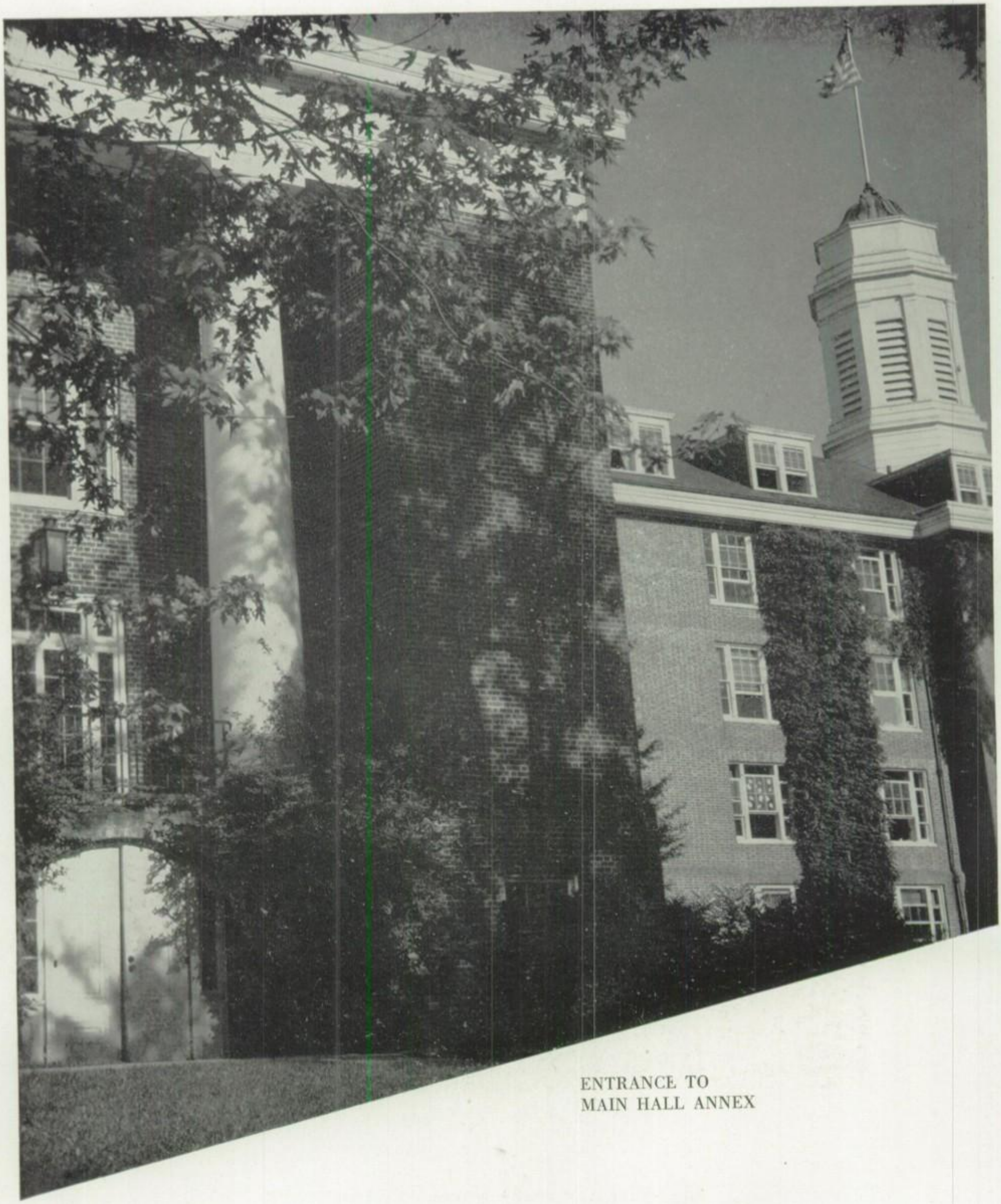

ENTRANCE TO
MAIN HALL ANNEX

This page is made possible through the generosity of
Mr. and Mrs. George H. Baldwin and Mr. and Mrs. Louis C. Furniss

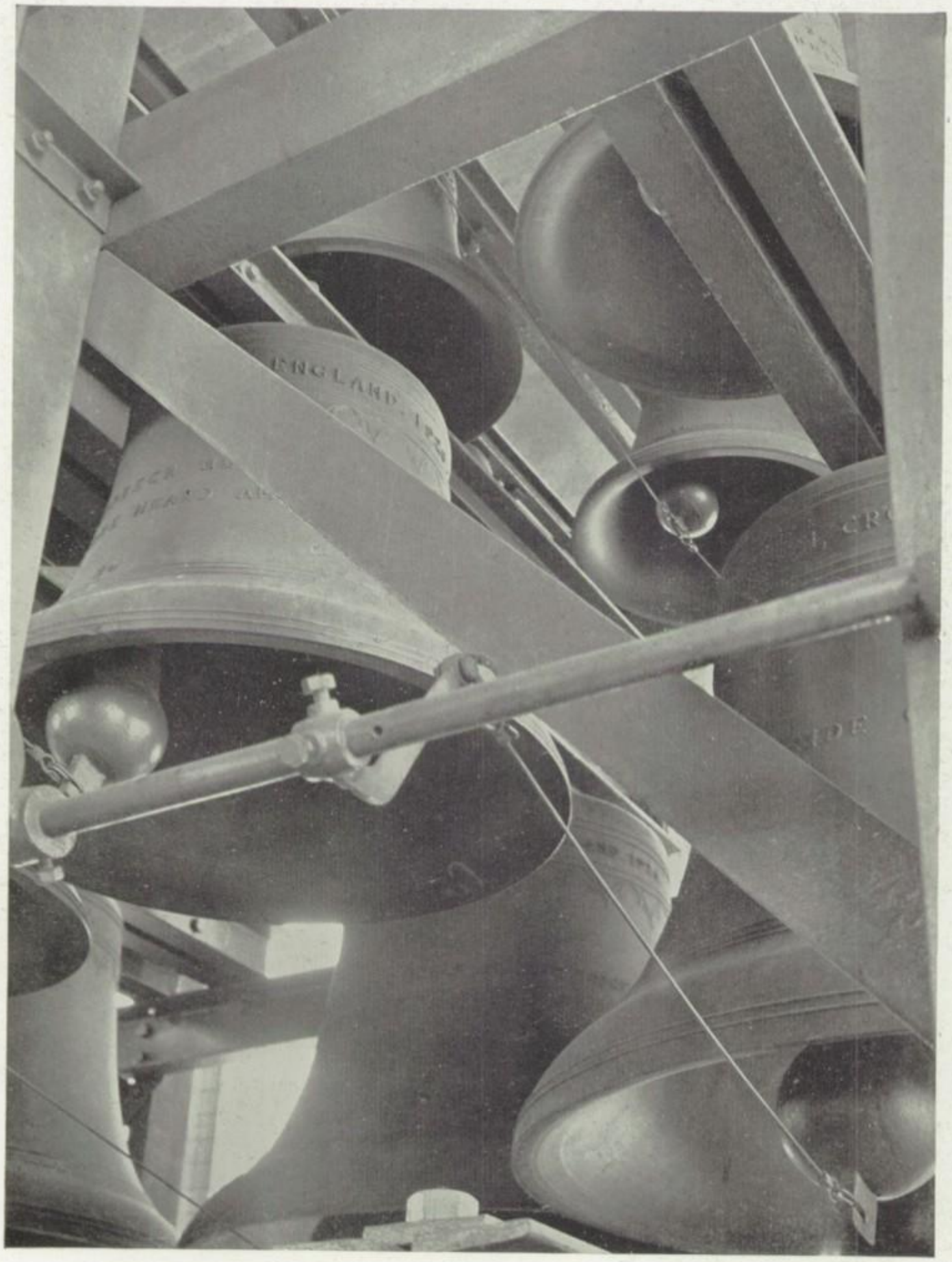

ACADEMY CARILLON

This page is made possible through the generosity of
Mr. and Mrs. Harper V. Bressler and Mr. and Mrs. Julian F. Rosenbaum

NOLDE GYMNASIUM

This page is made possible through the generosity of
Dr. and Mrs. Henry F. Miksch and Dr. and Mrs. Franklin C. Brush

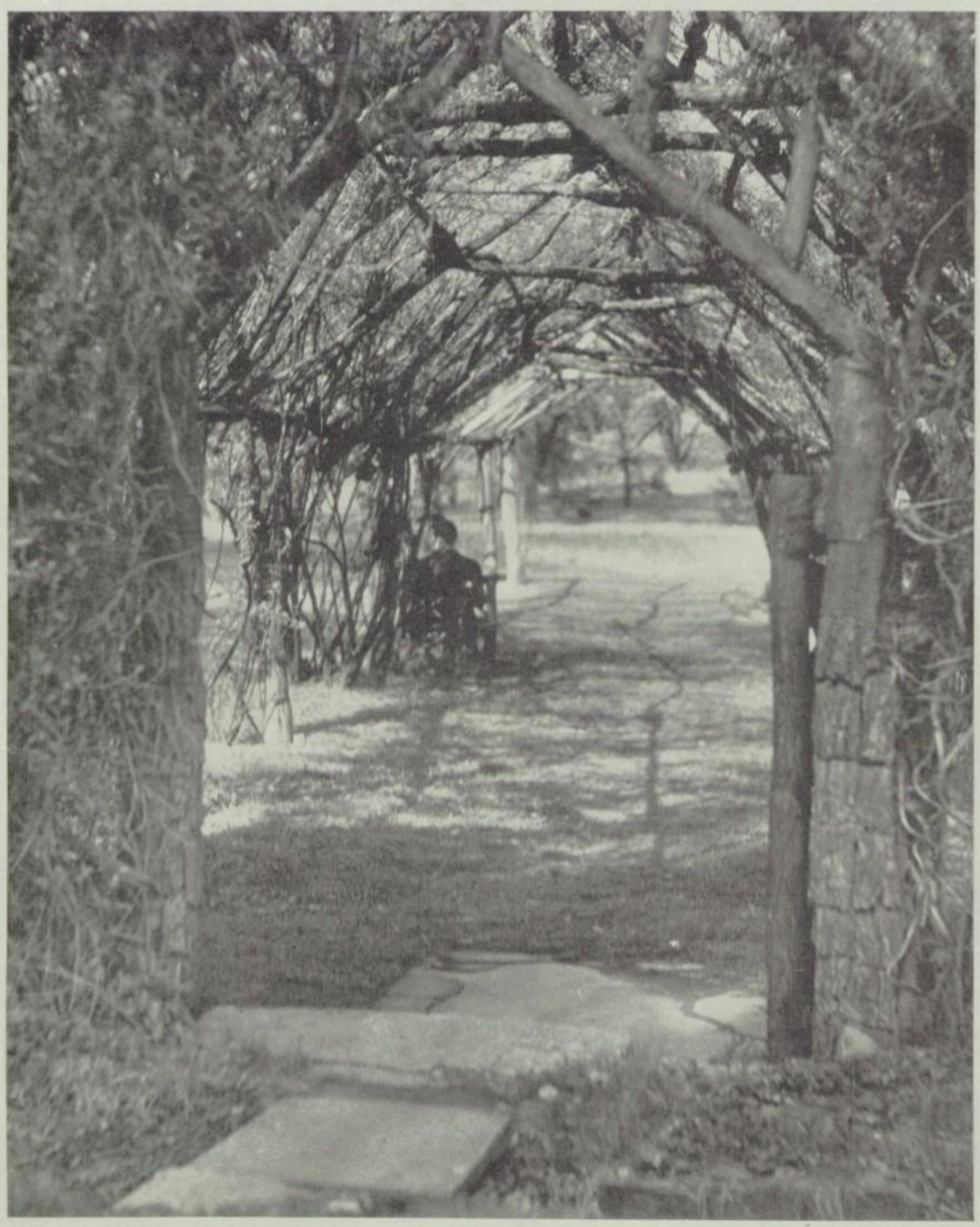

ARBOR IN ROSE GARDEN

This page is made possible through the generosity of
Mr. and Mrs. Godfrey W. Dyne and Mr. and Mrs. Reid L. Kenyon

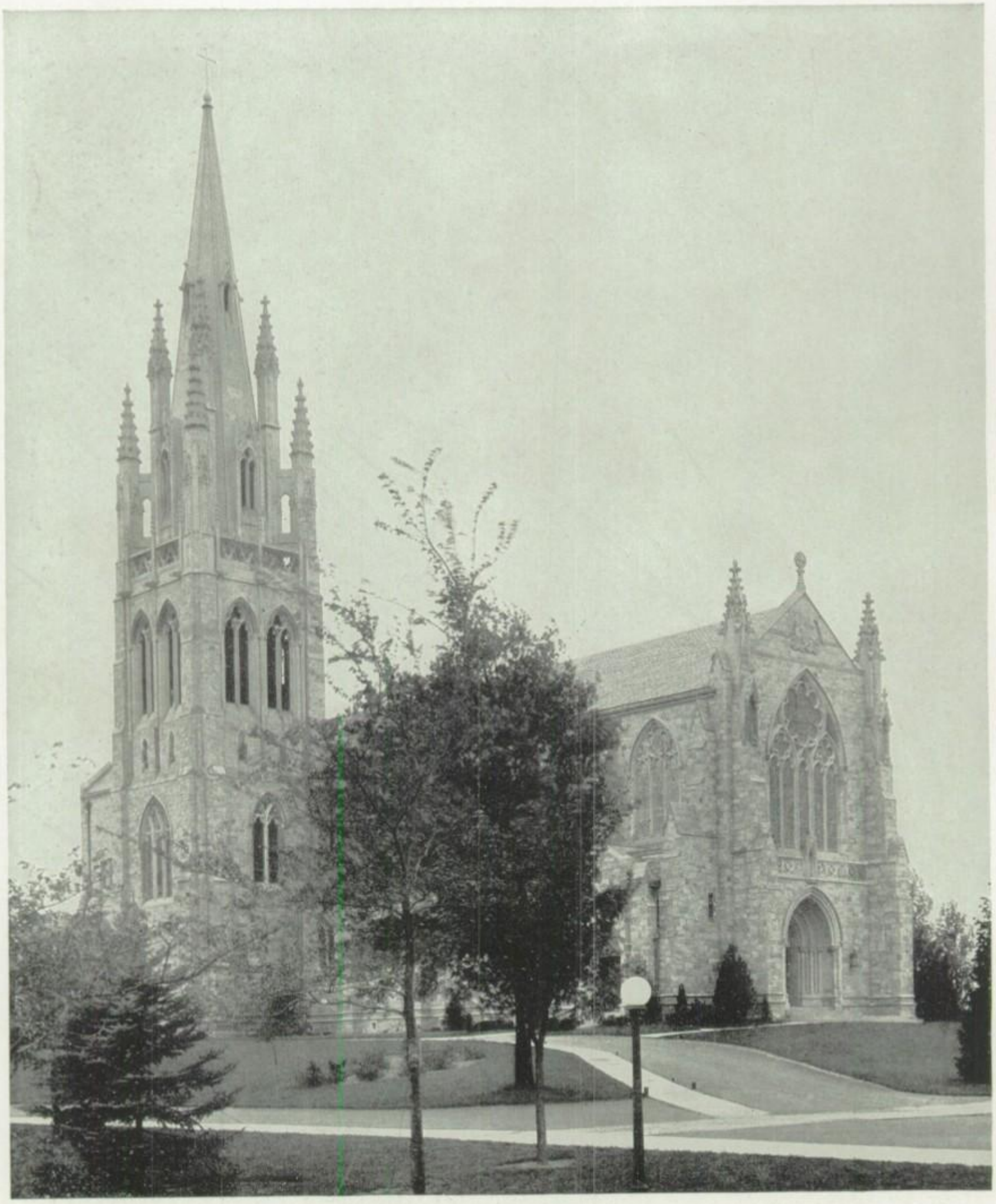

ACADEMY CHAPEL

This page is made possible through the generosity of
Mr. and Mrs. J. Paul Mullin and Mr. and Mrs. Gerald J. Eshleman

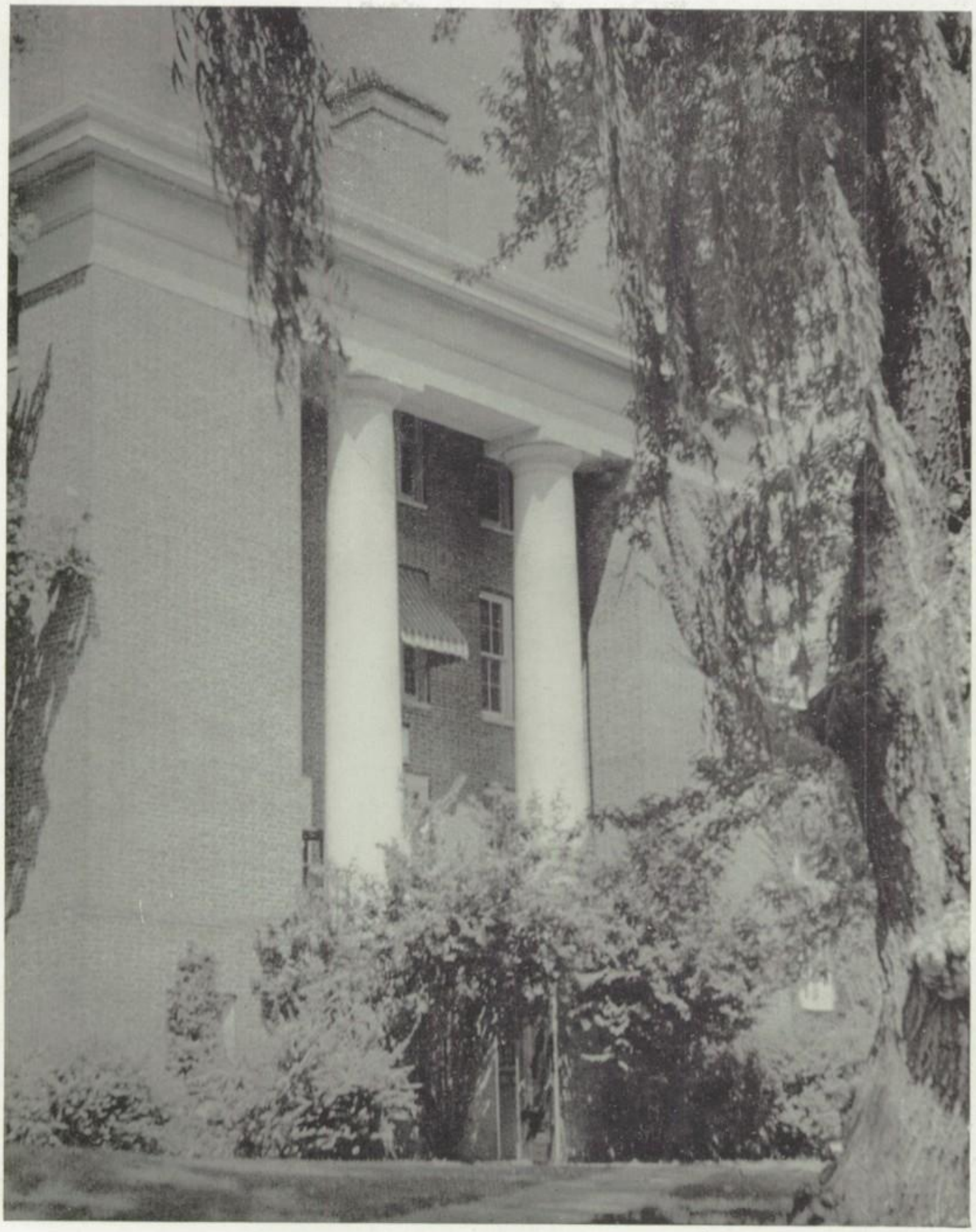

MAIN HALL ANNEX

This page is made possible through the generosity of
Mr. and Mrs. Lee M. Cohen and Mr. and Mrs. Charles Kenneth Perry

MAIN HALL COLONNADE

This page is made possible through the generosity of
Dr. and Mrs. Edward P. Thomas and Mr. and Mrs. Chauncey L. Williams

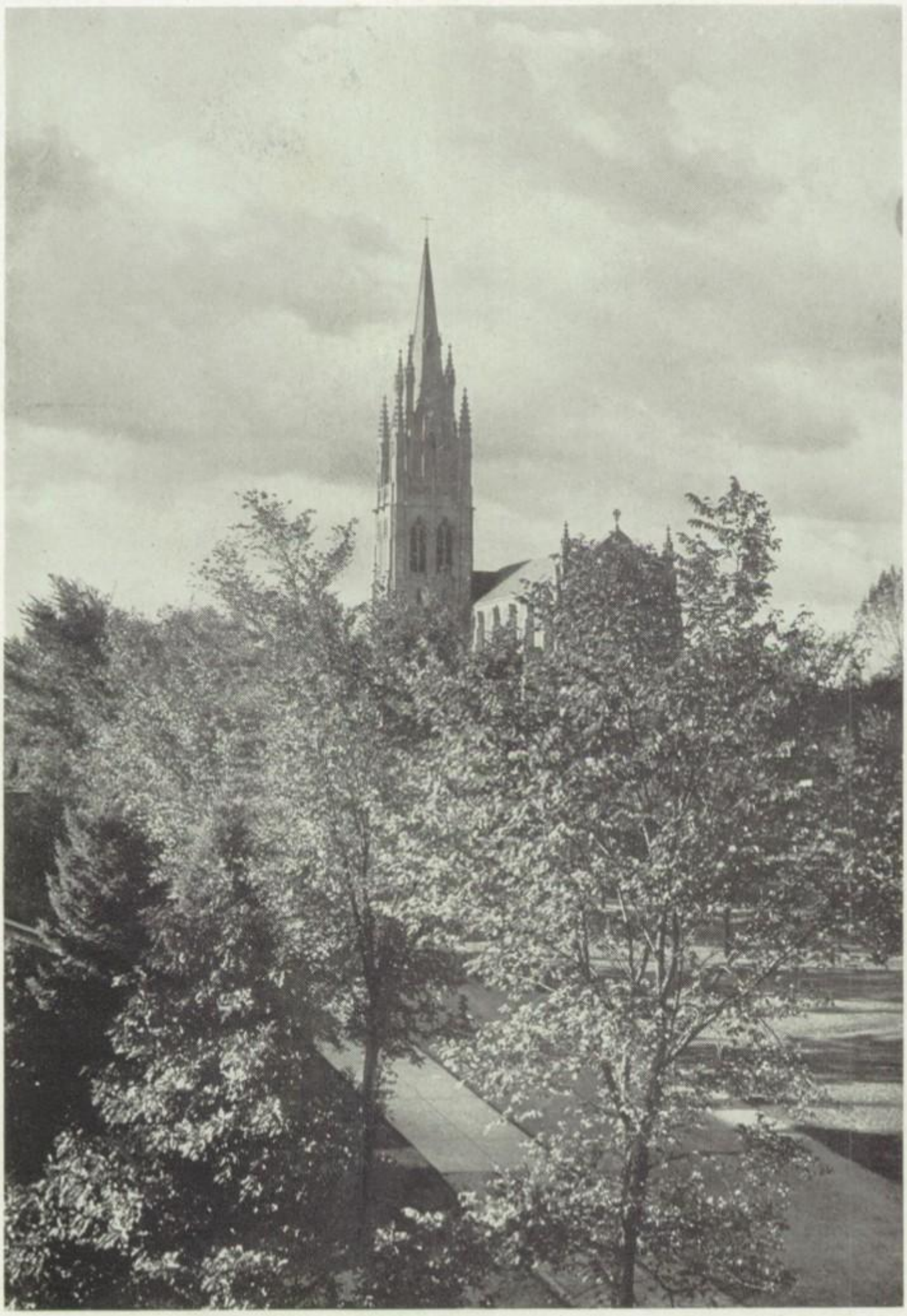

CHAPEL SPIRE

This page is made possible through the generosity of
Mr. and Mrs. J. M. Nicholson and Dr. and Mrs. Walter G. Fabry

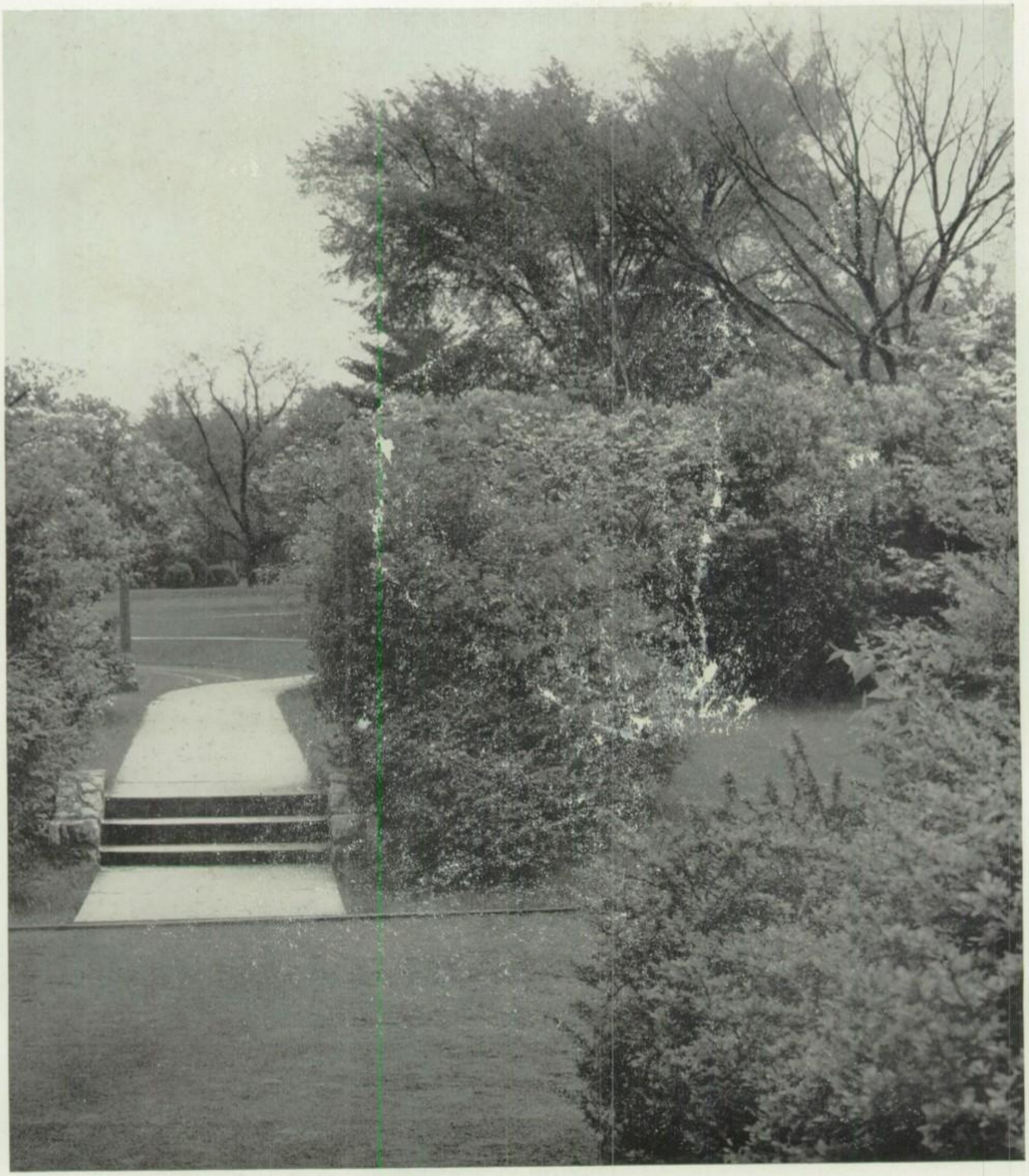

NEAR CINDER TRACK

This page is made possible through the generosity of
Mr. and Mrs. William Feller and Mr. and Mrs. W. Harry Waters

NOLDE GYMNASIUM

This page is made possible through the generosity of
Dr. and Mrs. William Millberg and Mr. and Mrs. George S. Conologue

KEIL HALL

This page is made possible through the generosity of
Mr. and Mrs. C. J. Queenan and Mr. and Mrs. W .A. Stoeltzing

MAIN HALL PILLARS

This page is made possible through the generosity of
Mr. and Mrs. M. H. Hindman and Mr. and Mrs. Nutter D. Marvel

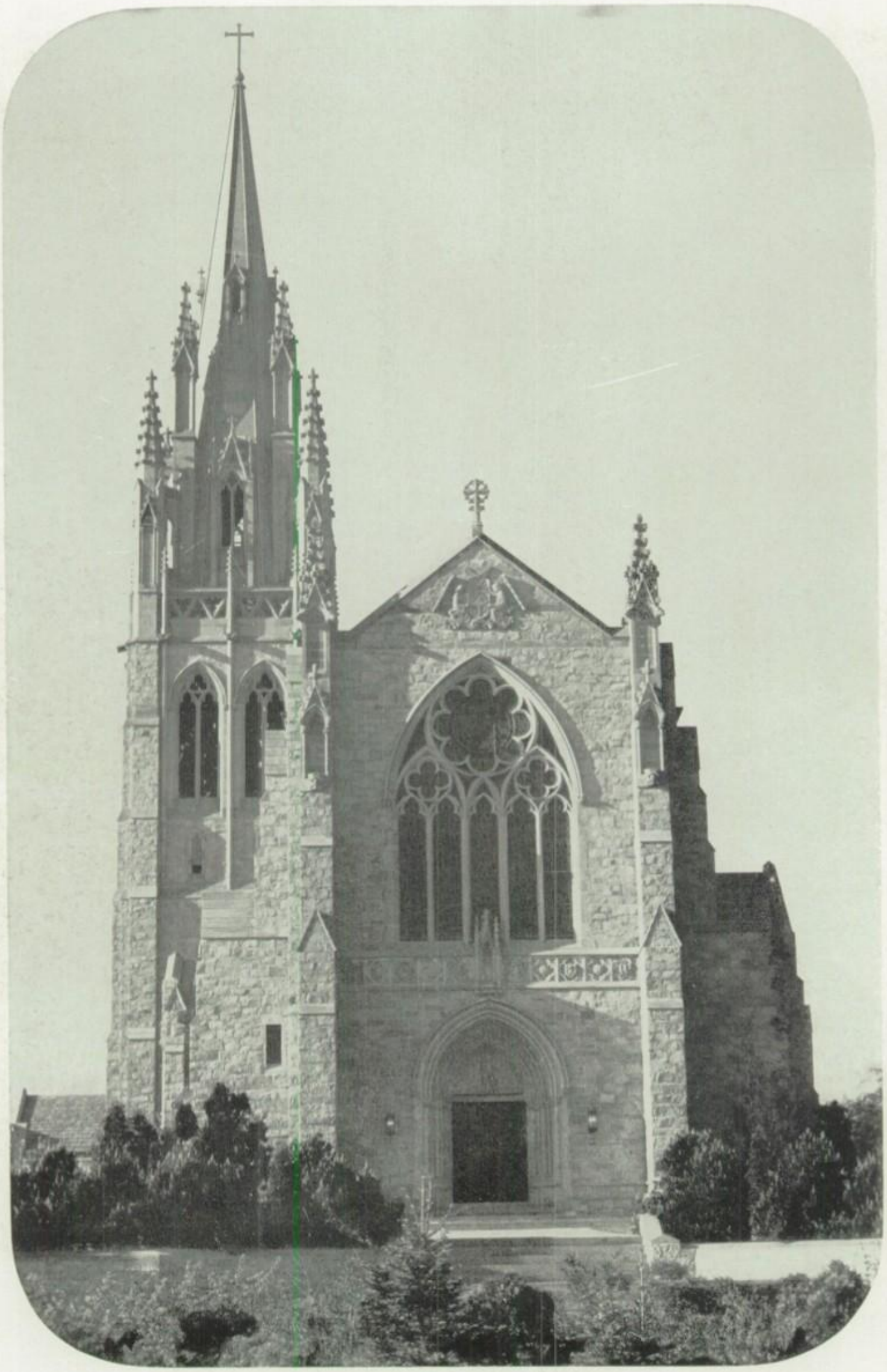

ACADEMY CHAPEL

This page is made possible through the generosity of
Dr. and Mrs. John A. Mitchell and Mr. and Mrs. Ernest C. W. Dietz

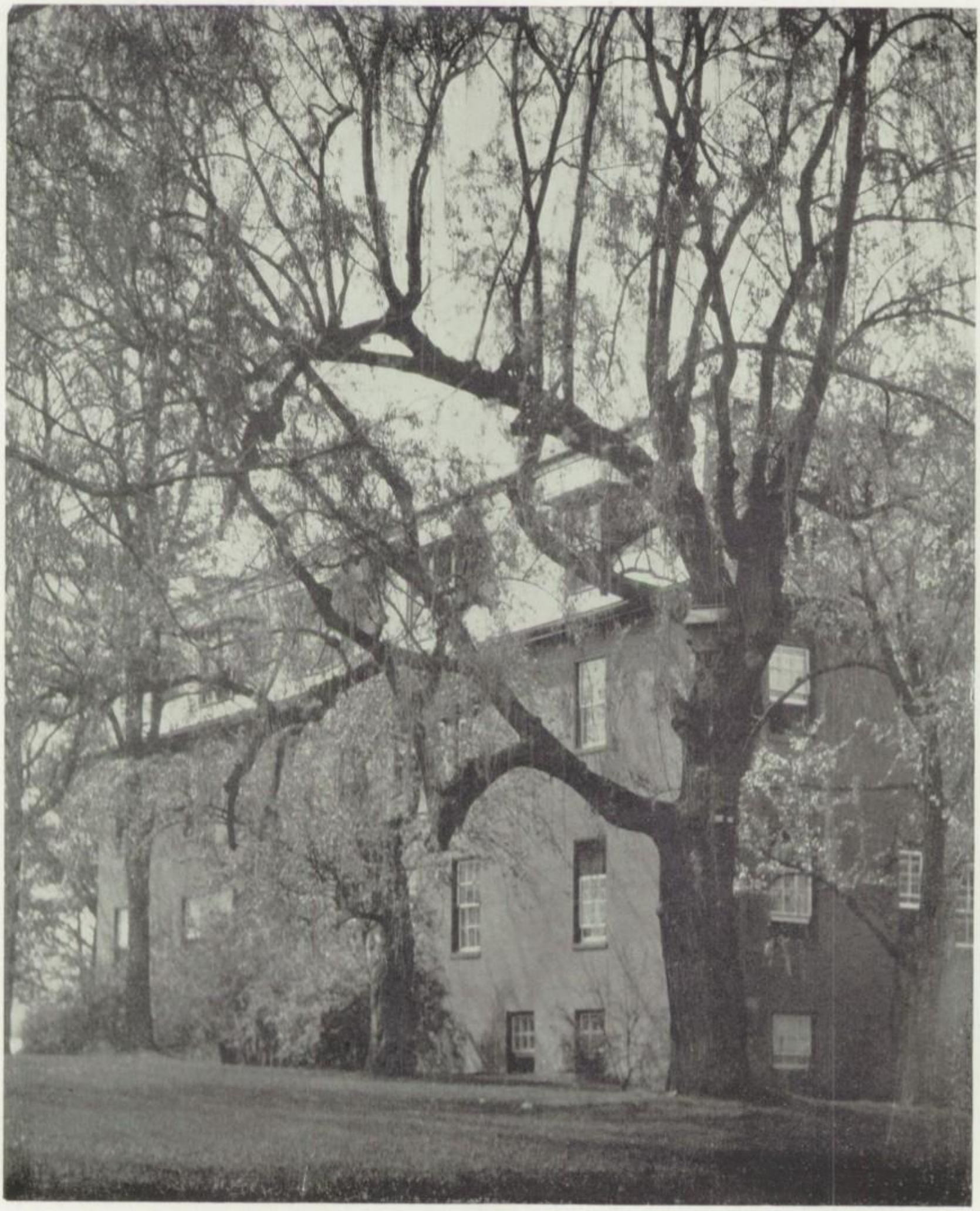

SOUTH COTTAGE

This page is made possible through the generosity of
Mr. and Mrs. F. P. Heckel and Mr. and Mrs. John H. Hawkins

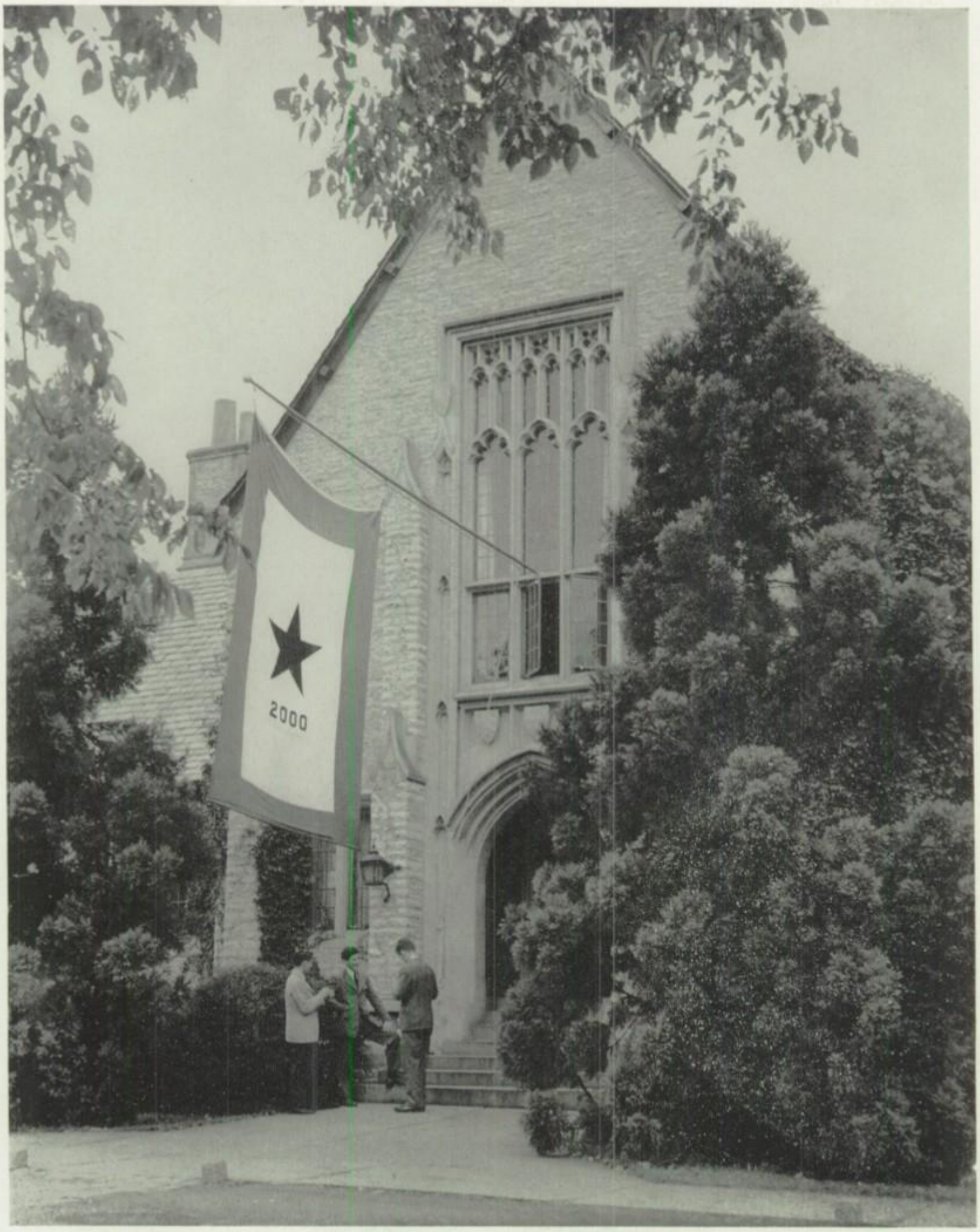

TRAYLOR HALL—APRIL 1945

This page is made possible through the generosity of
Mr. and Mrs. Louis J. MacGregor and Dr. and Mrs. Harry H. Lewis

RUTLEDGE GATE

This page is made possible through the generosity of
Mr. and Mrs. William E. Magill and Mr. and Mrs. Floyd C. Main

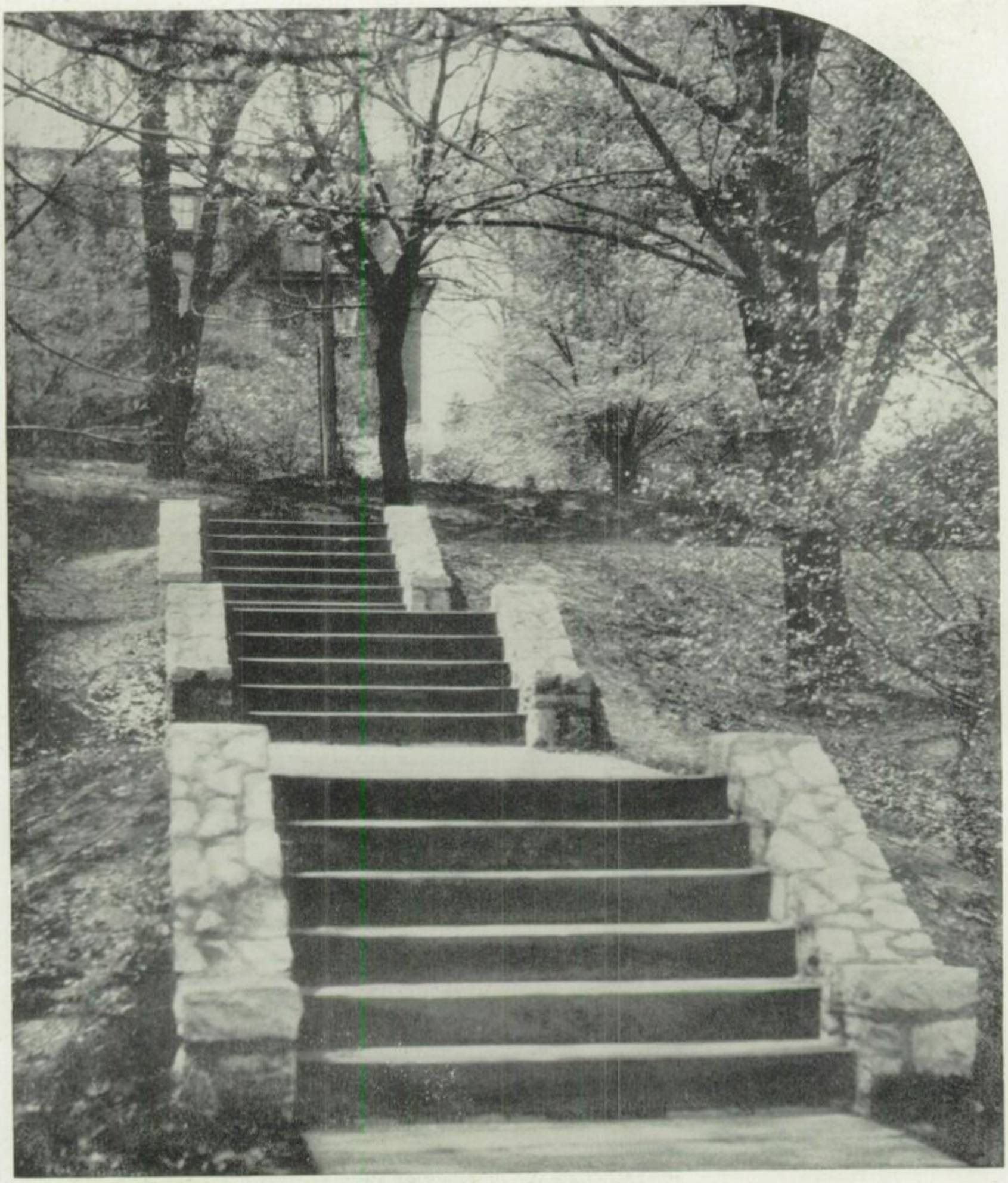

STEPS BACK OF SOUTH COTTAGE

This page is made possible through the generosity of
Mr. and Mrs. Clyde E. Baltzer and Mr. and Mrs. Harry S. Bunker

'EIGHTY-EIGHT DORMITORY

This page is made possible through the generosity of
Mr. and Mrs. Charles H. Coates and Mr. and Mrs. Walter Neustadt

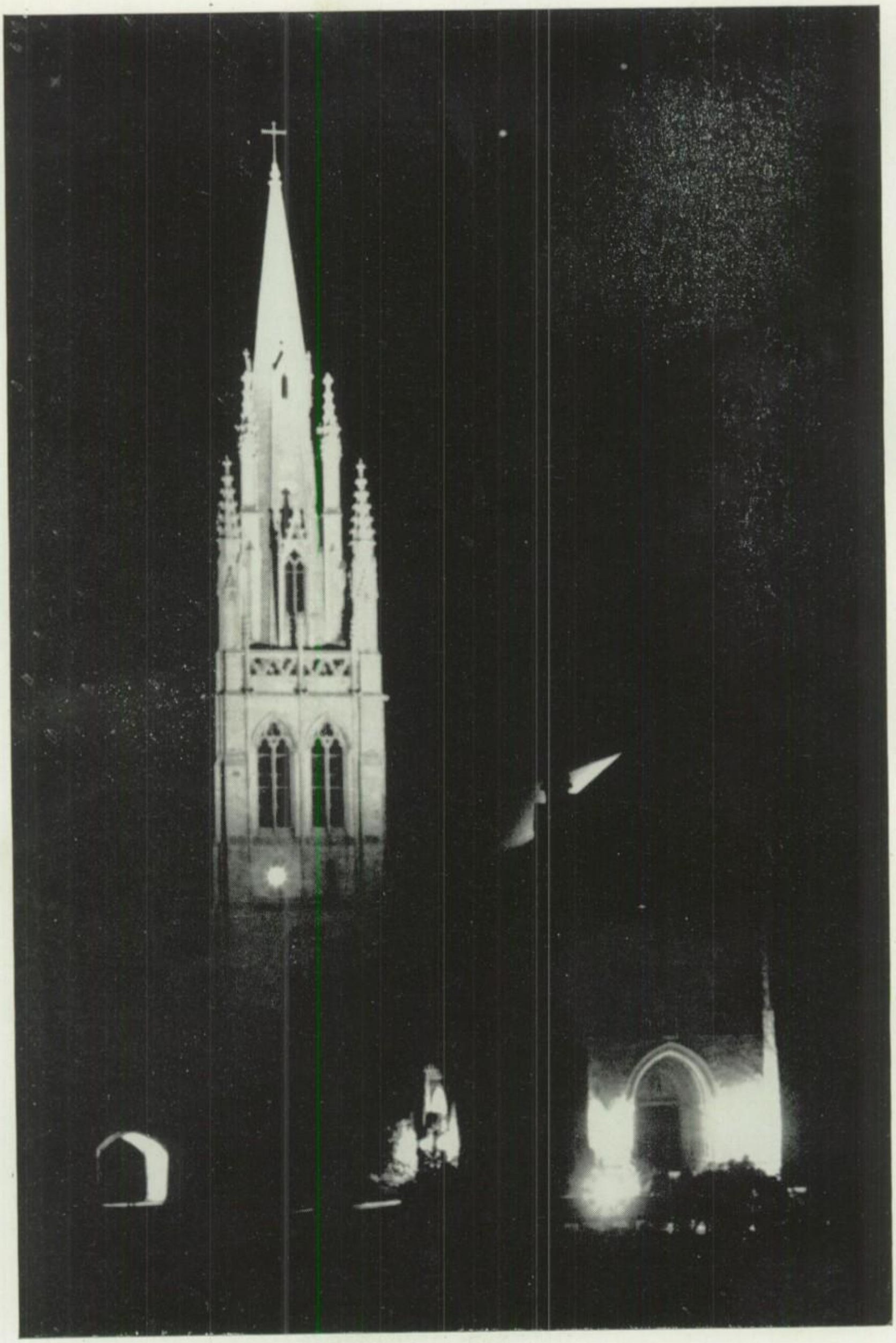

CHAPEL AT NIGHT

This page is made possible through the generosity of
Mr. and Mrs. Edward T. Heald and Mr. and Mrs. Charles J. Weiser

The Academy Hymn

Jesus, I live to Thee
  The loveliest and best;
My life in Thee, Thy life in me,
  In Thy blest love I rest.

Jesus, I die to Thee,
  Whenever death shall come;
To die in Thee is life to me
  In my eternal home.

Whether to live or die,
  I know not which is best;
To live in Thee is bliss to me,
  To die is endless rest.

Living or dying Lord,
  I ask but to be Thine;
My life in Thee, Thy life in me,
  Makes heaven forever mine.

—*Henry Harbaugh*, 1817-67.

This page is made possible through the generosity of
Dr. and Mrs. J. W. Hershberger

PRINTING

We do a variety of commercial Printing — including Catalogs, College and School Year Books. Consult Us before placing your next order for Printing.

Your

KARUX

Was Designed, Engraved, Printed and Bound in our College Annual Department

GRIT PUBLISHING COMPANY
WILLIAMSPORT, PENNA.

Publishers · Printers · Designers · Engravers

AUTOGRAPHS

Betty Dickl
"Bing"
Marion Resley
"Herb"
"Joan
W. Geoyer
June Gluck
Sue Rickson
Carolyn Cutchall
Evelyn Resley
Jeannette Resley
Mrs. Charles Mason
Doris Mummert
Maxine Bonebrake
Julia Byron
"Marty" J. Stroups

Luck to you,
Betty Dee

The Boys of Colonial

AUTOGRAPHS

Best of luck Don
Jim Kohl

Mi amigo mio.
We had a swell time
this year in Hispanic
Best of luck and
don't let the boys women
manage you
Bob, "Bush" Barbeit

I have no anything
to buy, sell or trade.
"Don" !!!
Best of luck!!
"John S. Rice
"Johnny" "Push Up"
"I see"

To a fellow member
of colonial cottage
may you have all
the luck in the world
Ed Saeger

To a swell guy
and a neat fellow
Good luck next
year in what ever
you do.
Walt

Don,
Swell time this
year with you, Don, ever
though you originate in Penna.
all the luck possible be yours
always Steve

Para "LIBRE HOMBRE"
a swell guy to
whom I wish:
Best of luck in
everything.
I see you Don.
Alf Bazó
Caracas Venezuela

Its been swell knowing you
Don, and here wishing you
the best of everything in
life. I'll be seeing you
and when I do you may
have a "word" on me.
Good Luck
Joe Woodward

To a good guy
"lo bueno muchacho"
in colonial as
a small recordation
of a friend and "lolo"
Randolpho A. Galvão
Rio de Janeiro, Brasil

24 II